

LEGEND	
	CIVIC ADDRESS
	LOT NUMBER
	PARCEL
	ADDRESS BOUNDARY

Strathcona County Rural Subdivision Address Map
Tanglewood
52411 Range Road 214

10/2017

DISCLAIMER: ALL DATA IS PROVIDED FOR CONVENIENCE ONLY AND THE RECIPIENT ACCEPTS FULL RESPONSIBILITY FOR VERIFYING THE ACCURACY AND COMPLETENESS OF THIS DATA. THE RECIPIENT RELEASES STRATHCONA COUNTY, ITS OFFICERS, EMPLOYEES, CONSULTANTS AND AGENTS FROM ANY AND ALL CLAIMS ARISING IN ANY WAY FROM THE CONTENT OF THE PROVISION OF THE DATA. ALL INFORMATION IS SUBJECT TO CHANGE WITHOUT NOTICE.

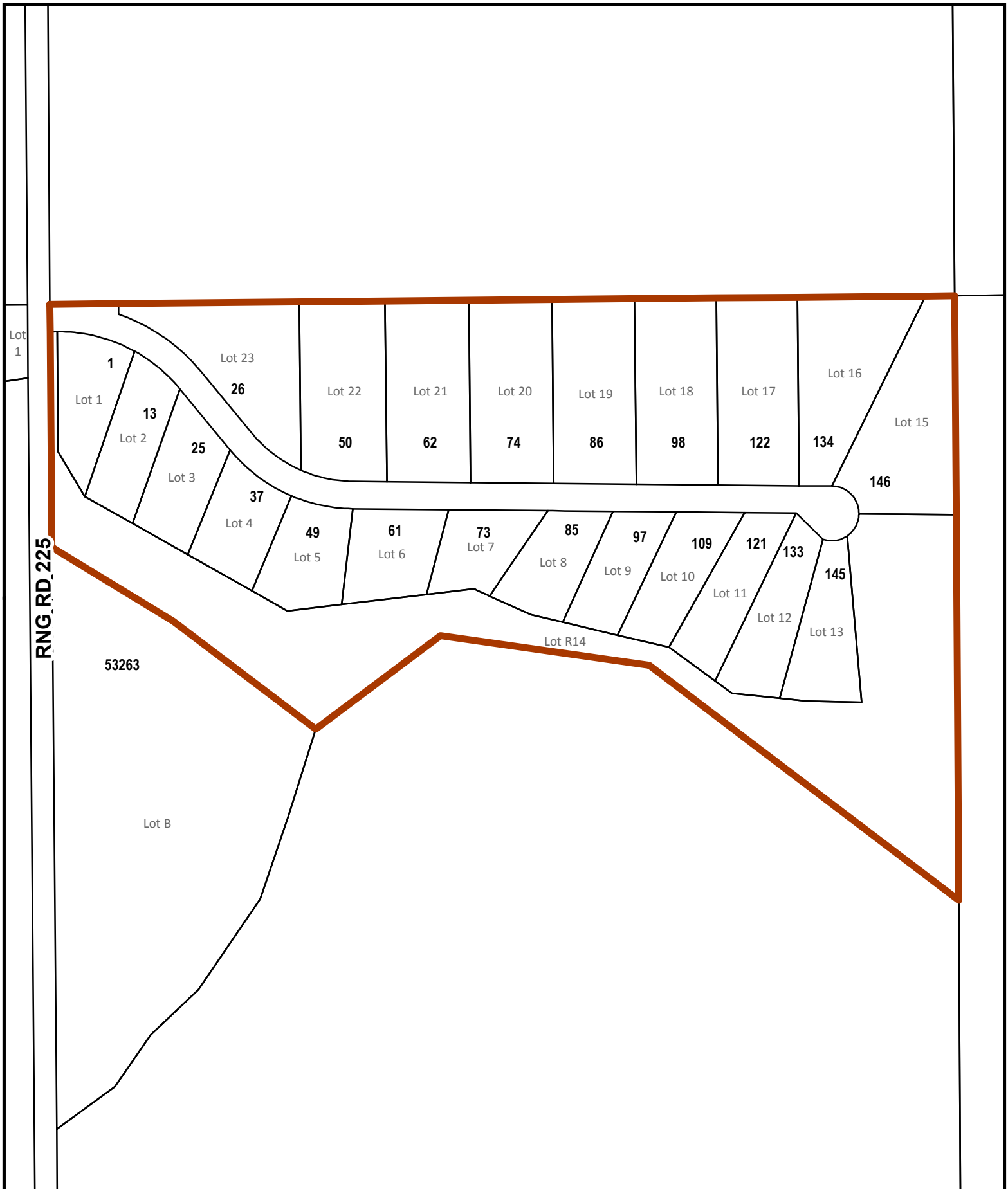

RNG RD 225

53263

Lot B

Lot R14

LEGEND

- 25** CIVIC ADDRESS
- 25** LOT NUMBER
- PARCEL
- ADDRESS BOUNDARY

Strathcona County Rural Subdivision Address Map

Tidan Heights
53279 Range Road 225



10/2017



DISCLAIMER: ALL DATA IS PROVIDED FOR CONVENIENCE ONLY AND THE RECIPIENT ACCEPTS FULL RESPONSIBILITY FOR VERIFYING THE ACCURACY AND COMPLETENESS OF THIS DATA. THE RECIPIENT RELEASES STRATHCONA COUNTY, ITS OFFICERS, EMPLOYEES, CONSULTANTS AND AGENTS FROM ANY AND ALL CLAIMS ARISING IN ANY WAY FROM THE CONTENT OF THE PROVISION OF THE DATA. ALL INFORMATION IS SUBJECT TO CHANGE WITHOUT NOTICE.



LEGEND	
25	CIVIC ADDRESS
25	LOT NUMBER
	PARCEL
	ADDRESS BOUNDARY

Strathcona County Rural Subdivision Address Map
Trans Oak Estates
51042 Range Road 204



DISCLAIMER: ALL DATA IS PROVIDED FOR CONVENIENCE ONLY AND THE RECIPIENT ACCEPTS FULL RESPONSIBILITY FOR VERIFYING THE ACCURACY AND COMPLETENESS OF THIS DATA. THE RECIPIENT RELEASES STRATHCONA COUNTY, ITS OFFICERS, EMPLOYEES, CONSULTANTS AND AGENTS FROM ANY AND ALL CLAIMS ARISING IN ANY WAY FROM THE CONTENT OF THE PROVISION OF THE DATA. ALL INFORMATION IS SUBJECT TO CHANGE WITHOUT NOTICE.

Lot B

Lot C

TWP RD 520

23219

Lot P

Lot 12 51580

Lot 11 51576

Lot 10 51574

Lot 13 38

37

Lot 9

Lot 14 50

Lot 8 51566

Lot 15 62

61

Lot 7

Lot 16 74

73

Lot 6

Lot 17 86

Lot 5 51556

Lot 18 98

97

Lot 4

Lot 19 110

109

Lot 3

Lot 20 122

Lot 2 51548

Lot 21 134

Lot 1

RNG RD 232

LEGEND

- 25** CIVIC ADDRESS
- 25** LOT NUMBER
- PARCEL
- ADDRESS BOUNDARY

Strathcona County Rural Subdivision Address Map

Trevithick Park

23211 Township Road 520



DISCLAIMER: ALL DATA IS PROVIDED FOR CONVENIENCE ONLY AND THE RECIPIENT ACCEPTS FULL RESPONSIBILITY FOR VERIFYING THE ACCURACY AND COMPLETENESS OF THIS DATA. THE RECIPIENT RELEASES STRATHCONA COUNTY, ITS OFFICERS, EMPLOYEES, CONSULTANTS AND AGENTS FROM ANY AND ALL CLAIMS ARISING IN ANY WAY FROM THE CONTENT OF THE PROVISION OF THE DATA. ALL INFORMATION IS SUBJECT TO CHANGE WITHOUT NOTICE.



LEGEND	
25	CIVIC ADDRESS
25	LOT NUMBER
[Outline]	PARCEL
[Thick Orange Outline]	ADDRESS BOUNDARY

Strathcona County Rural Subdivision Address Map

**Twin Island Air Park
52112 Range Road 222**



DISCLAIMER: ALL DATA IS PROVIDED FOR CONVENIENCE ONLY AND THE RECIPIENT ACCEPTS FULL RESPONSIBILITY FOR VERIFYING THE ACCURACY AND COMPLETENESS OF THIS DATA. THE RECIPIENT RELEASES STRATHCONA COUNTY, ITS OFFICERS, EMPLOYEES, CONSULTANTS AND AGENTS FROM ANY AND ALL CLAIMS ARISING IN ANY WAY FROM THE CONTENT OF THE PROVISION OF THE DATA. ALL INFORMATION IS SUBJECT TO CHANGE WITHOUT NOTICE.