

RING RD 220

LEGEND

- CIVIC ADDRESS
- LOT NUMBER
- PARCEL
- ADDRESS BOUNDARY

Strathcona County Rural Subdivision Address Map

Parker Ridge
5305 Range Road 220



DISCLAIMER: ALL DATA IS PROVIDED FOR CONVENIENCE ONLY AND THE RECIPIENT ACCEPTS FULL RESPONSIBILITY FOR VERIFYING THE ACCURACY AND COMPLETENESS OF THIS DATA. THE RECIPIENT RELEASES STRATHCONA COUNTY, ITS OFFICERS, EMPLOYEES, CONSULTANTS AND AGENTS FROM ANY AND ALL CLAIMS ARISING IN ANY WAY FROM THE CONTENT OF THE PROVISION OF THE DATA. ALL INFORMATION IS SUBJECT TO CHANGE WITHOUT NOTICE.

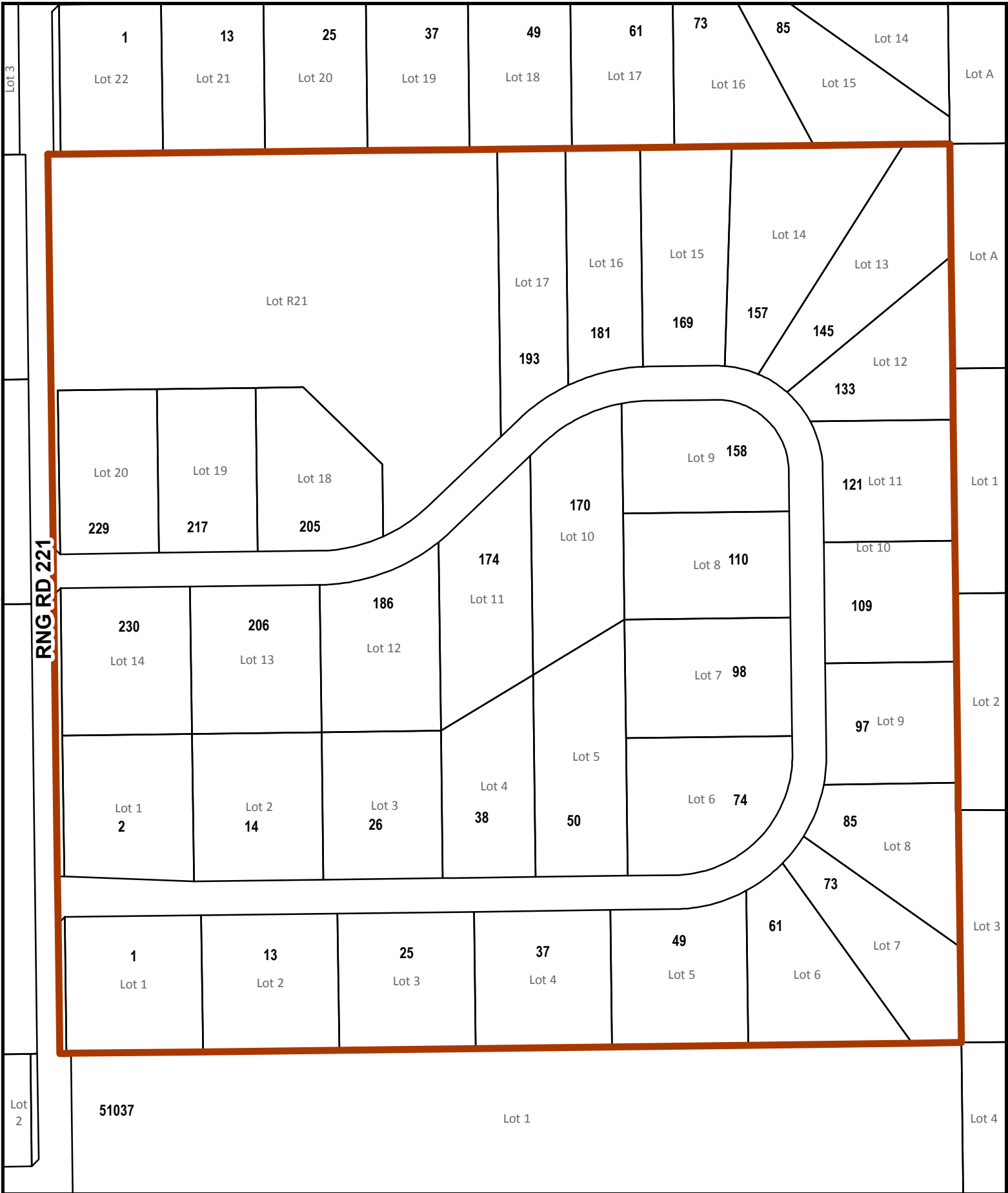

RNG RD 221

LEGEND

- 25** CIVIC ADDRESS
- 25** LOT NUMBER
- ▭** PARCEL
- ▭** ADDRESS BOUNDARY

Strathcona County Rural Subdivision Address Map

Parklane Estates
51047 Range Road 221



10/2017
STRATHCONA COUNTY

DISCLAIMER: ALL DATA IS PROVIDED FOR CONVENIENCE ONLY AND THE RECIPIENT ACCEPTS FULL RESPONSIBILITY FOR VERIFYING THE ACCURACY AND COMPLETENESS OF THIS DATA. THE RECIPIENT RELEASES STRATHCONA COUNTY, ITS OFFICERS, EMPLOYEES, CONSULTANTS AND AGENTS FROM ANY AND ALL CLAIMS ARISING IN ANY WAY FROM THE CONTENT OF THE PROVISION OF THE DATA. ALL INFORMATION IS SUBJECT TO CHANGE WITHOUT NOTICE.

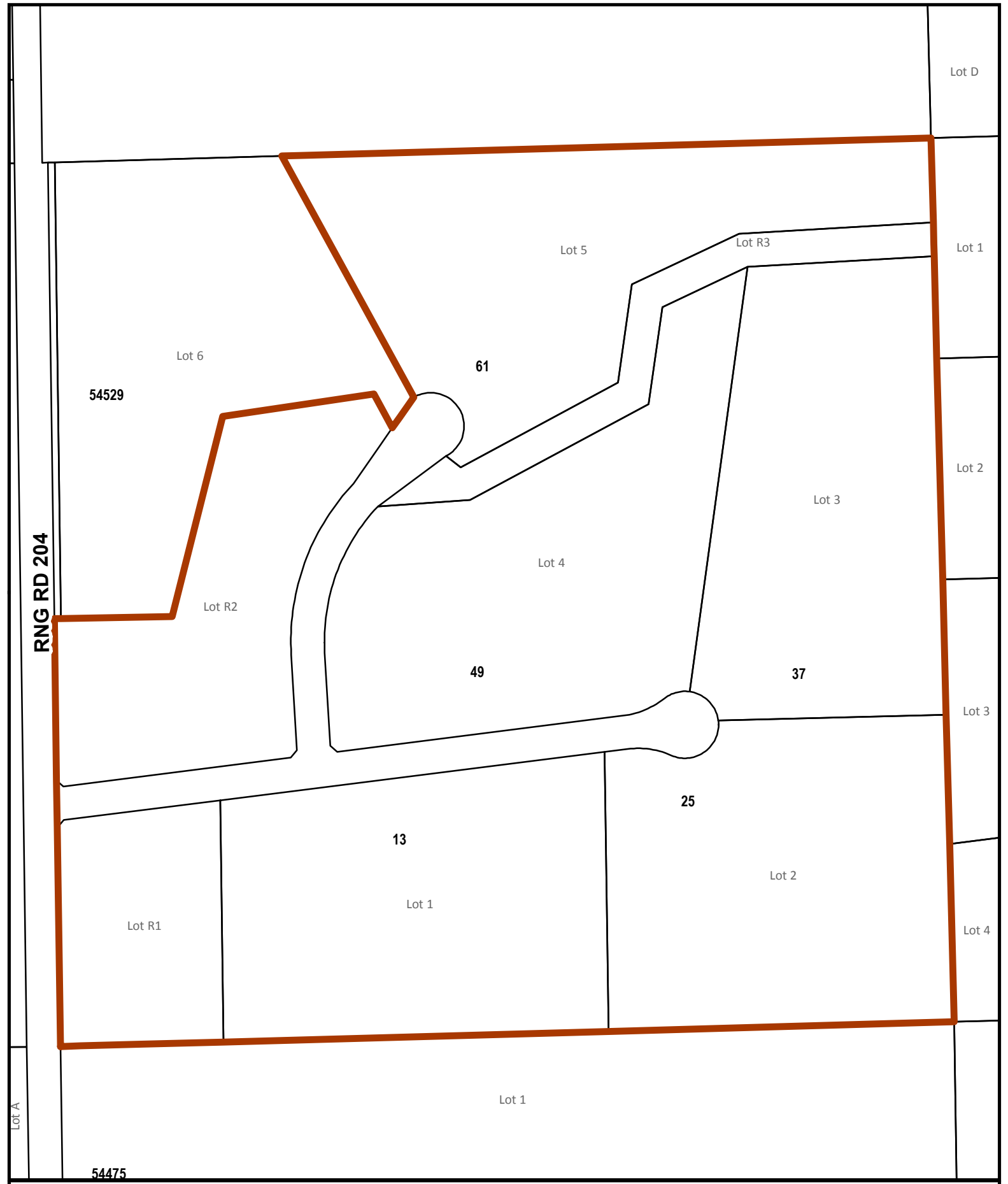

RNG RD 204

LOT A

Lot D

Lot 1

Lot 2

Lot 3

Lot 4

LEGEND	
25	CIVIC ADDRESS
25	LOT NUMBER
	PARCEL
	ADDRESS BOUNDARY

Strathcona County Rural Subdivision Address Map

Parkside Estates
54511 Range Road 204



10/2017



DISCLAIMER: ALL DATA IS PROVIDED FOR CONVENIENCE ONLY AND THE RECIPIENT ACCEPTS FULL RESPONSIBILITY FOR VERIFYING THE ACCURACY AND COMPLETENESS OF THIS DATA. THE RECIPIENT RELEASES STRATHCONA COUNTY, ITS OFFICERS, EMPLOYEES, CONSULTANTS AND AGENTS FROM ANY AND ALL CLAIMS ARISING IN ANY WAY FROM THE CONTENT OF THE PROVISION OF THE DATA. ALL INFORMATION IS SUBJECT TO CHANGE WITHOUT NOTICE.

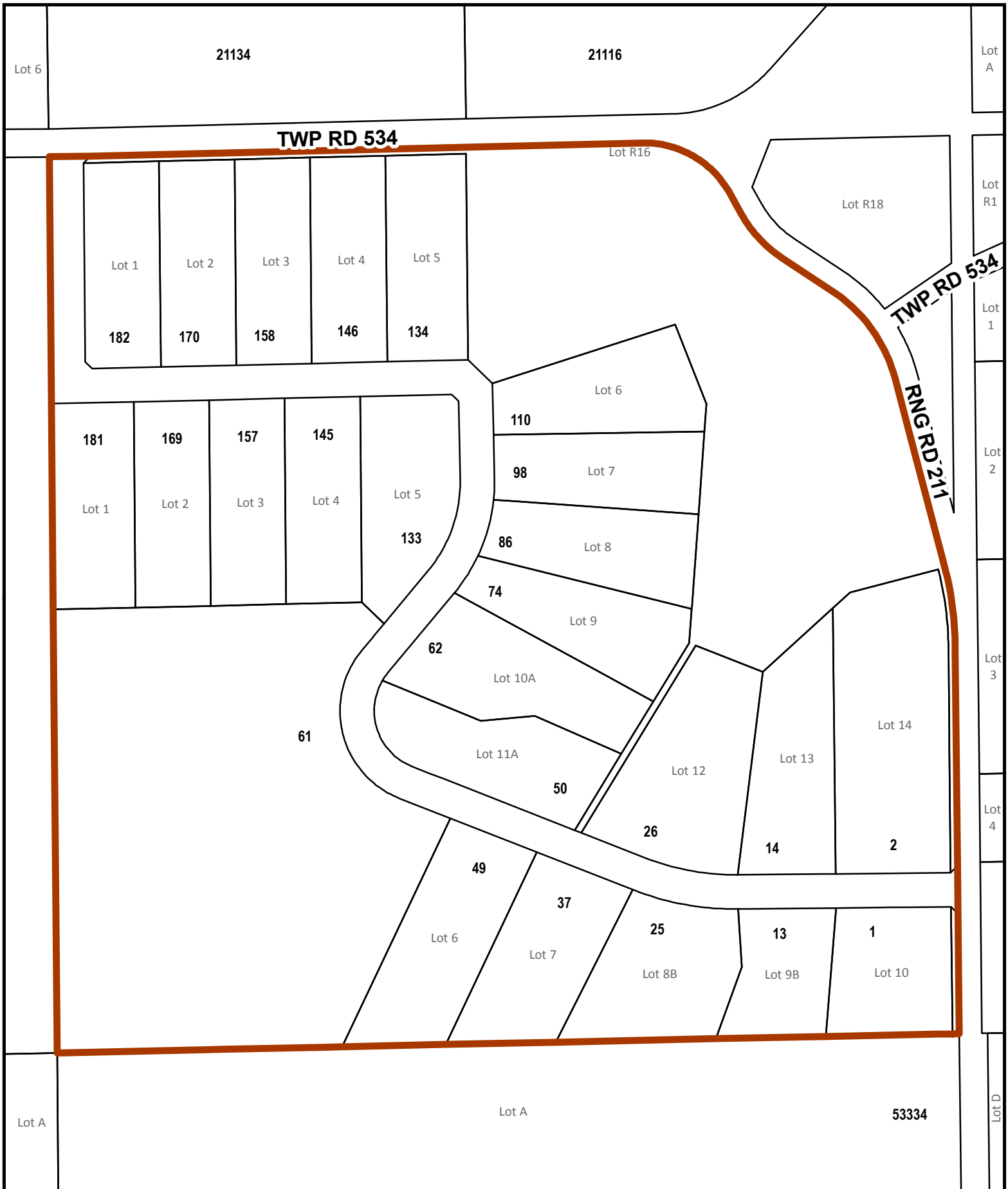

LEGEND

- 25** CIVIC ADDRESS
- 25** LOT NUMBER
- ▭ PARCEL
- ADDRESS BOUNDARY

Strathcona County Rural Subdivision Address Map
Parkview Ridge Estates
53348 Range Road 211

10/2017



STRATHCONA COUNTY

DISCLAIMER: ALL DATA IS PROVIDED FOR CONVENIENCE ONLY AND THE RECIPIENT ACCEPTS FULL RESPONSIBILITY FOR VERIFYING THE ACCURACY AND COMPLETENESS OF THIS DATA. THE RECIPIENT RELEASES STRATHCONA COUNTY, ITS OFFICERS, EMPLOYEES, CONSULTANTS AND AGENTS FROM ANY AND ALL CLAIMS ARISING IN ANY WAY FROM THE CONTENT OF THE PROVISION OF THE DATA. ALL INFORMATION IS SUBJECT TO CHANGE WITHOUT NOTICE.

Lot A

Lot 3

Lot 4

Lot 5

Lot 6

Lot 7

Lot 8

Lot 4

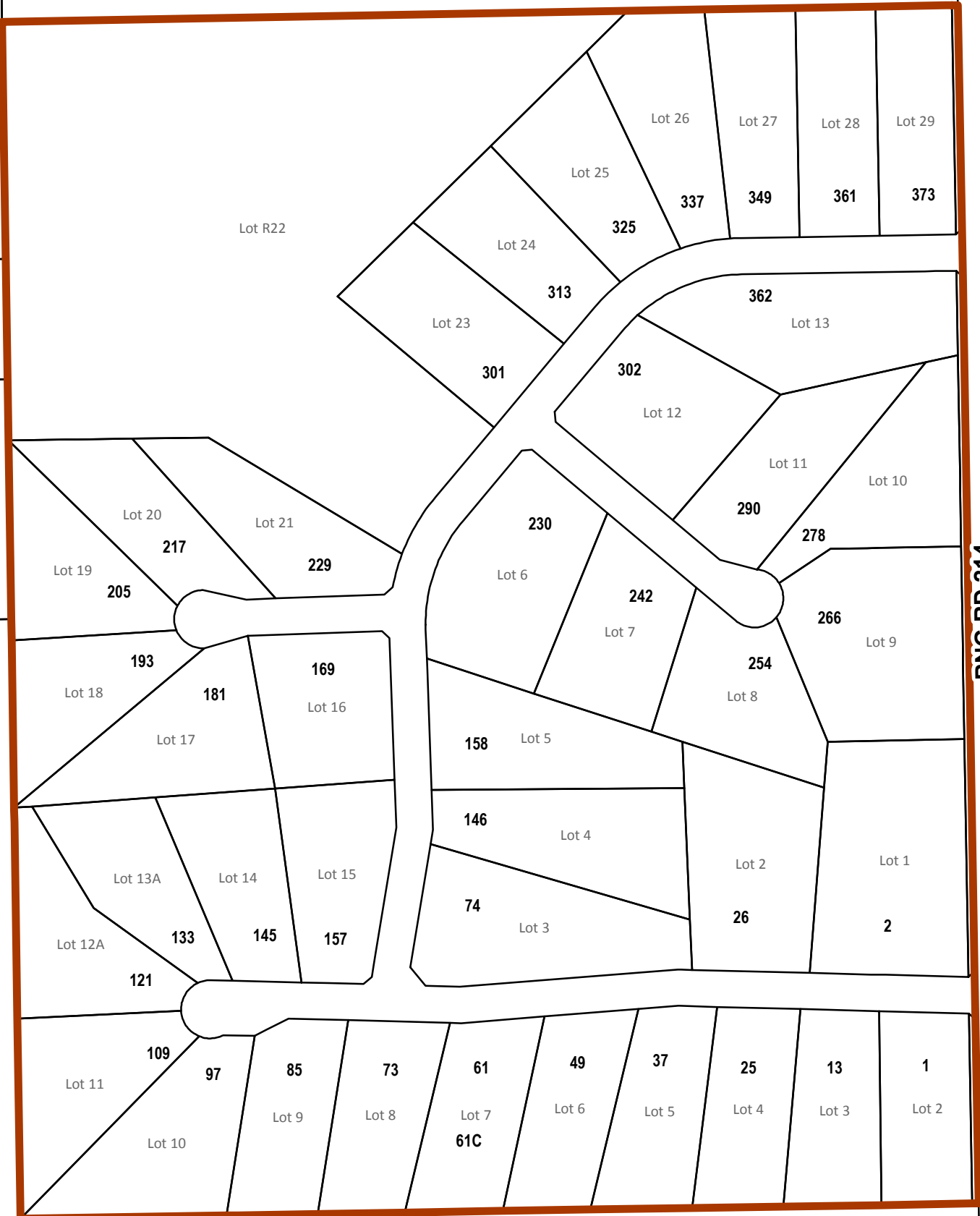

RNG. RD. 214

Lot A

Lot 4

LEGEND

- 25 CIVIC ADDRESS
- 25 LOT NUMBER
- PARCEL
- ADDRESS BOUNDARY

Strathcona County Rural Subdivision Address Map

Parkwood Place 53050 Range Road 214



10/2017



DISCLAIMER: ALL DATA IS PROVIDED FOR CONVENIENCE ONLY AND THE RECIPIENT ACCEPTS FULL RESPONSIBILITY FOR VERIFYING THE ACCURACY AND COMPLETENESS OF THIS DATA. THE RECIPIENT RELEASES STRATHCONA COUNTY, ITS OFFICERS, EMPLOYEES, CONSULTANTS AND AGENTS FROM ANY AND ALL CLAIMS ARISING IN ANY WAY FROM THE CONTENT OF THE PROVISION OF THE DATA. ALL INFORMATION IS SUBJECT TO CHANGE WITHOUT NOTICE.

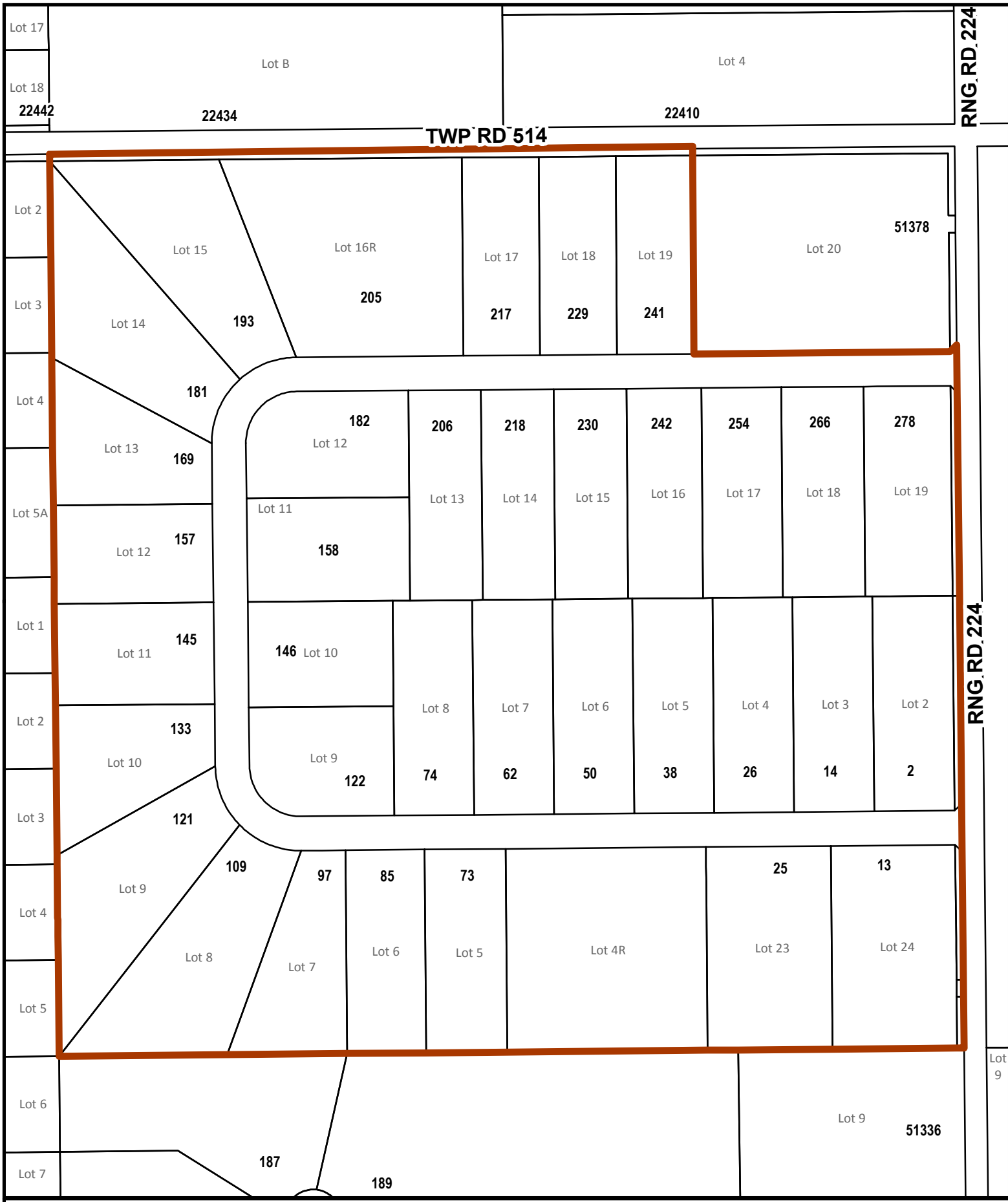

LEGEND

- 25 CIVIC ADDRESS
- 25 LOT NUMBER
- PARCEL
- ADDRESS BOUNDARY

Strathcona County Rural Subdivision Address Map
Paso Valley Estates
51350 Range Road 224

10/2017

STRATHCONA COUNTY

DISCLAIMER: ALL DATA IS PROVIDED FOR CONVENIENCE ONLY AND THE RECIPIENT ACCEPTS FULL RESPONSIBILITY FOR VERIFYING THE ACCURACY AND COMPLETENESS OF THIS DATA. THE RECIPIENT RELEASES STRATHCONA COUNTY, ITS OFFICERS, EMPLOYEES, CONSULTANTS AND AGENTS FROM ANY AND ALL CLAIMS ARISING IN ANY WAY FROM THE CONTENT OF THE PROVISION OF THE DATA. ALL INFORMATION IS SUBJECT TO CHANGE WITHOUT NOTICE.

RNG RD 215



LEGEND

- 25** CIVIC ADDRESS
- 25** LOT NUMBER
- ▭ PARCEL
- ▭** ADDRESS BOUNDARY

Strathcona County Rural Subdivision Address Map

Patricia Glen Estates
51049 Range Road 215



10/2017



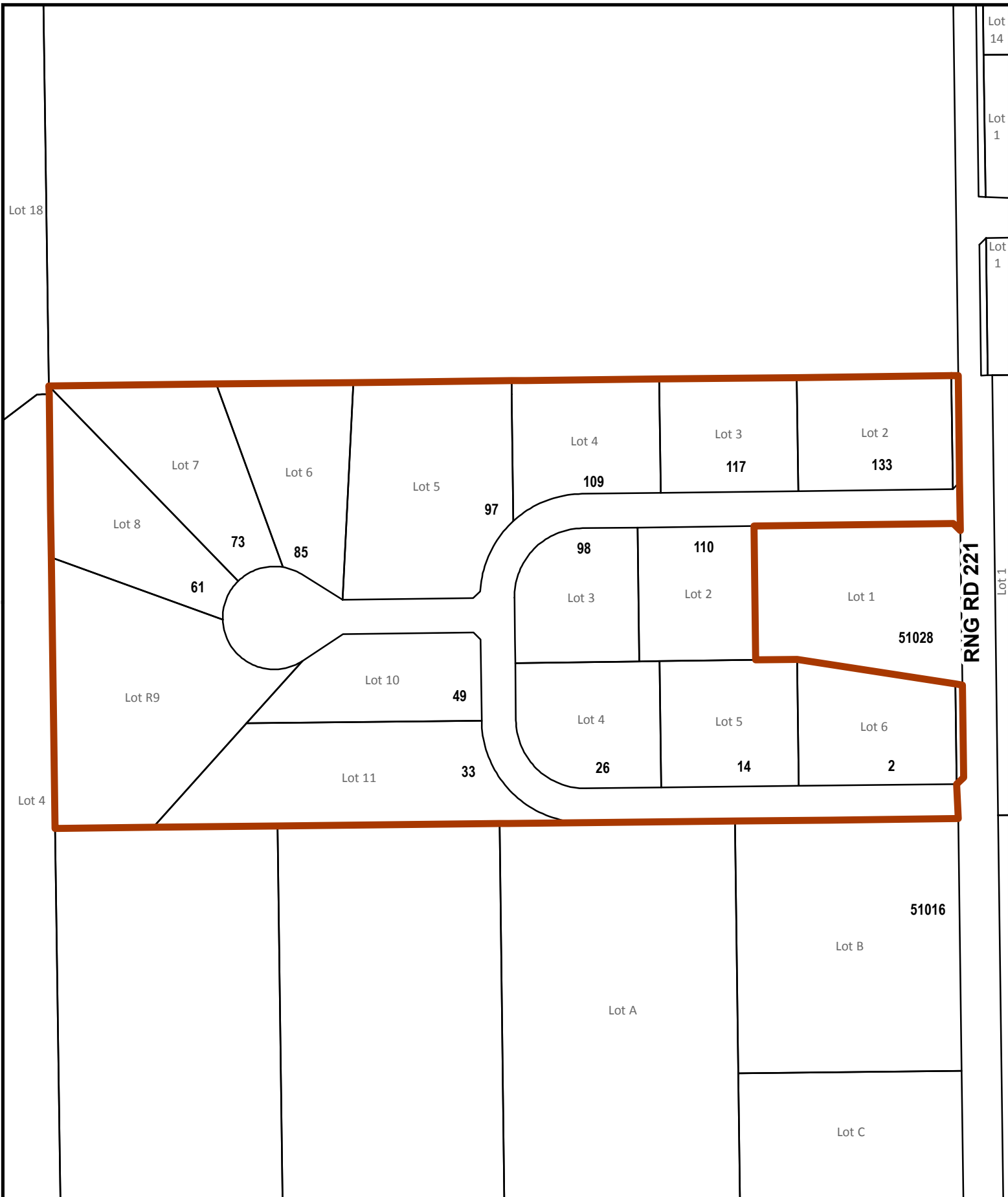

Lot 14

Lot 1

Lot 1

Lot 1

Lot 18

Lot 4

Lot 7

Lot 6

Lot 5

Lot 4

Lot 3

Lot 2

Lot 8

73

85

97

109

117

133

61

98

110

Lot 1

51028

RNG RD 221

Lot R9

Lot 10

49

Lot 3

Lot 2

Lot 4

Lot 5

Lot 6

Lot 11

33

26

14

2

51016

Lot B

Lot A

Lot C

LEGEND
25 CIVIC ADDRESS
25 LOT NUMBER
□ PARCEL
▭ ADDRESS BOUNDARY

Strathcona County Rural Subdivision Address Map
Pebble Court Estates
51022 Range Road 221



10/2017



DISCLAIMER: ALL DATA IS PROVIDED FOR CONVENIENCE ONLY AND THE RECIPIENT ACCEPTS FULL RESPONSIBILITY FOR VERIFYING THE ACCURACY AND COMPLETENESS OF THIS DATA. THE RECIPIENT RELEASES STRATHCONA COUNTY, ITS OFFICERS, EMPLOYEES, CONSULTANTS AND AGENTS FROM ANY AND ALL CLAIMS ARISING IN ANY WAY FROM THE CONTENT OF THE PROVISION OF THE DATA. ALL INFORMATION IS SUBJECT TO CHANGE WITHOUT NOTICE.

51445

Lot 4

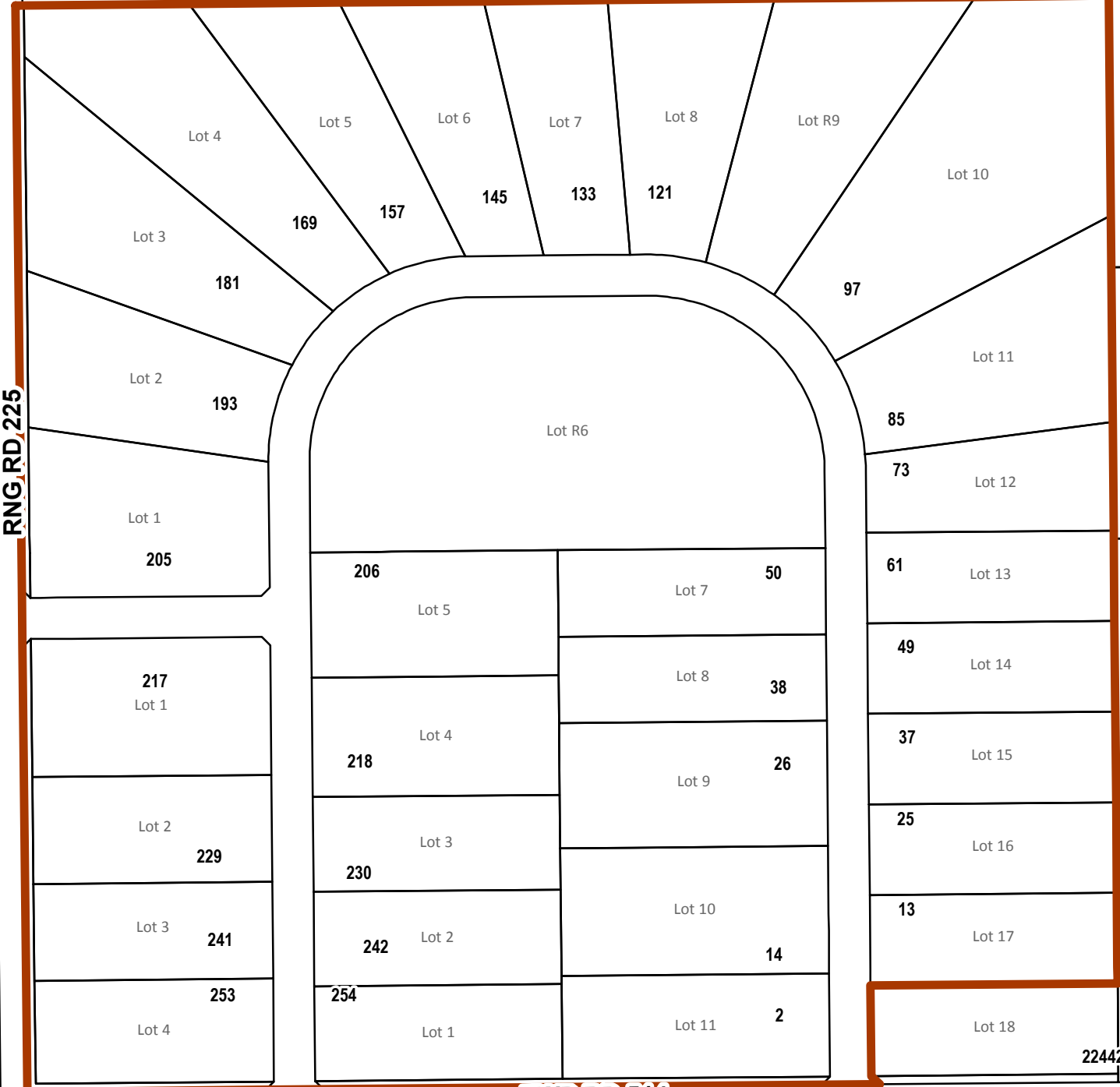

RNG RD 225

TWP RD 514

RNG RD 225

LEGEND

- CIVIC ADDRESS
- LOT NUMBER
- PARCEL
- ADDRESS BOUNDARY

Strathcona County Rural Subdivision Address Map

Penridge Estates
22450 Township Road 514

10/2017



DISCLAIMER: ALL DATA IS PROVIDED FOR CONVENIENCE ONLY AND THE RECIPIENT ACCEPTS FULL RESPONSIBILITY FOR VERIFYING THE ACCURACY AND COMPLETENESS OF THIS DATA. THE RECIPIENT RELEASES STRATHCONA COUNTY, ITS OFFICERS, EMPLOYEES, CONSULTANTS AND AGENTS FROM ANY AND ALL CLAIMS ARISING IN ANY WAY FROM THE CONTENT OF THE PROVISION OF THE DATA. ALL INFORMATION IS SUBJECT TO CHANGE WITHOUT NOTICE.

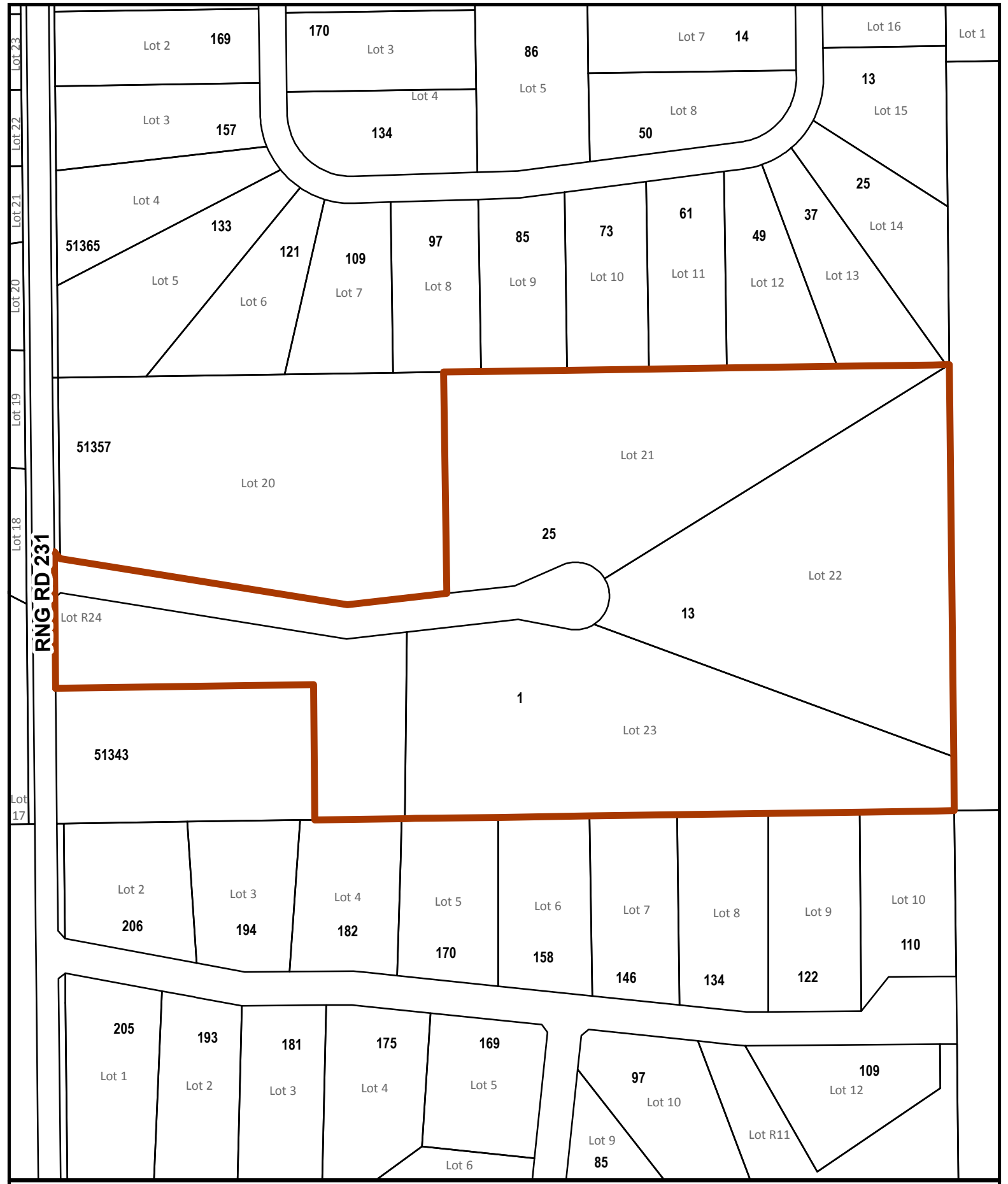

LEGEND

- 25** CIVIC ADDRESS
- 25** LOT NUMBER
- ▭ PARCEL
- ▭** ADDRESS BOUNDARY

Strathcona County Rural Subdivision Address Map
Phoa Subdivision
51351 Range Road 231



DISCLAIMER: ALL DATA IS PROVIDED FOR CONVENIENCE ONLY AND THE RECIPIENT ACCEPTS FULL RESPONSIBILITY FOR VERIFYING THE ACCURACY AND COMPLETENESS OF THIS DATA. THE RECIPIENT RELEASES STRATHCONA COUNTY, ITS OFFICERS, EMPLOYEES, CONSULTANTS AND AGENTS FROM ANY AND ALL CLAIMS ARISING IN ANY WAY FROM THE CONTENT OF THE PROVISION OF THE DATA. ALL INFORMATION IS SUBJECT TO CHANGE WITHOUT NOTICE.

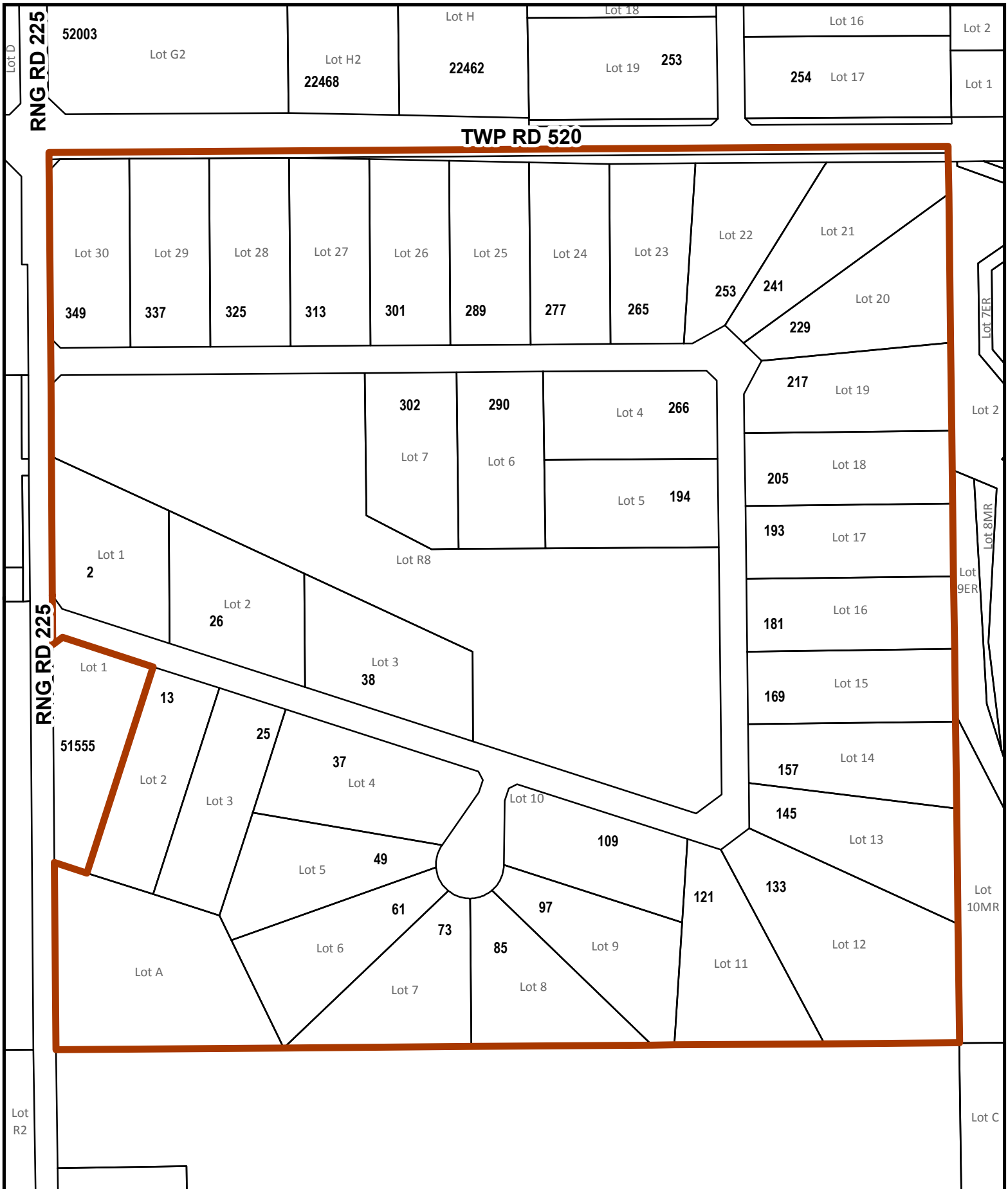

LEGEND

- 25 CIVIC ADDRESS
- 25 LOT NUMBER
- PARCEL
- ADDRESS BOUNDARY

Strathcona County Rural Subdivision Address Map
Pine Grove Acres
51559 Range Road 225

10/2017

STRATHCONA COUNTY

DISCLAIMER: ALL DATA IS PROVIDED FOR CONVENIENCE ONLY AND THE RECIPIENT ACCEPTS FULL RESPONSIBILITY FOR VERIFYING THE ACCURACY AND COMPLETENESS OF THIS DATA. THE RECIPIENT RELEASES STRATHCONA COUNTY, ITS OFFICERS, EMPLOYEES, CONSULTANTS AND AGENTS FROM ANY AND ALL CLAIMS ARISING IN ANY WAY FROM THE CONTENT OF THE PROVISION OF THE DATA. ALL INFORMATION IS SUBJECT TO CHANGE WITHOUT NOTICE.

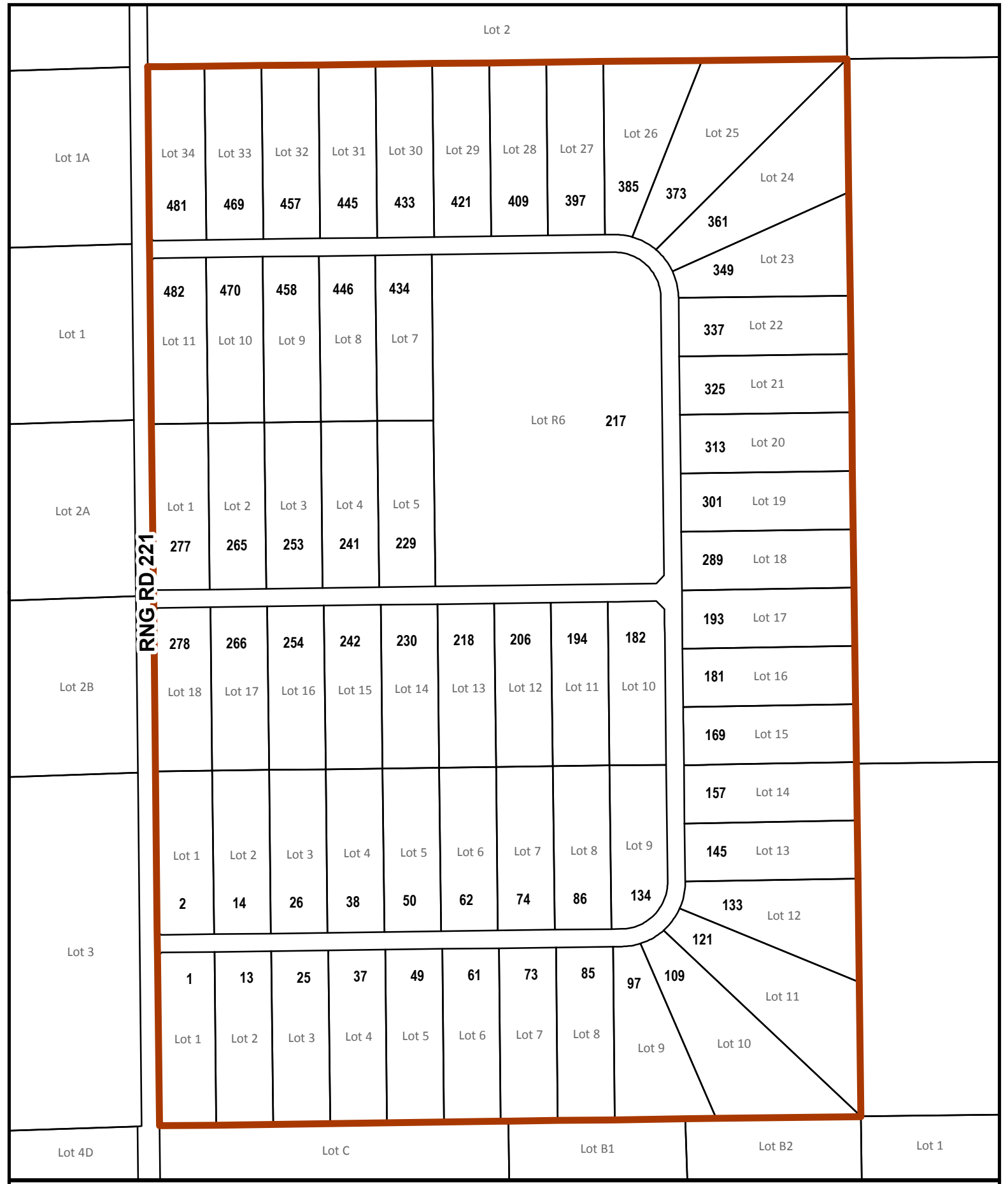

RNG RD, 221

LEGEND

- 25** CIVIC ADDRESS
- 25** LOT NUMBER
- ▭ PARCEL
- ADDRESS BOUNDARY

Strathcona County Rural Subdivision Address Map
Pleasant View
53431 Range Road 221



DISCLAIMER: ALL DATA IS PROVIDED FOR CONVENIENCE ONLY AND THE RECIPIENT ACCEPTS FULL RESPONSIBILITY FOR VERIFYING THE ACCURACY AND COMPLETENESS OF THIS DATA. THE RECIPIENT RELEASES STRATHCONA COUNTY, ITS OFFICERS, EMPLOYEES, CONSULTANTS AND AGENTS FROM ANY AND ALL CLAIMS ARISING IN ANY WAY FROM THE CONTENT OF THE PROVISION OF THE DATA. ALL INFORMATION IS SUBJECT TO CHANGE WITHOUT NOTICE.

TWP RD 543

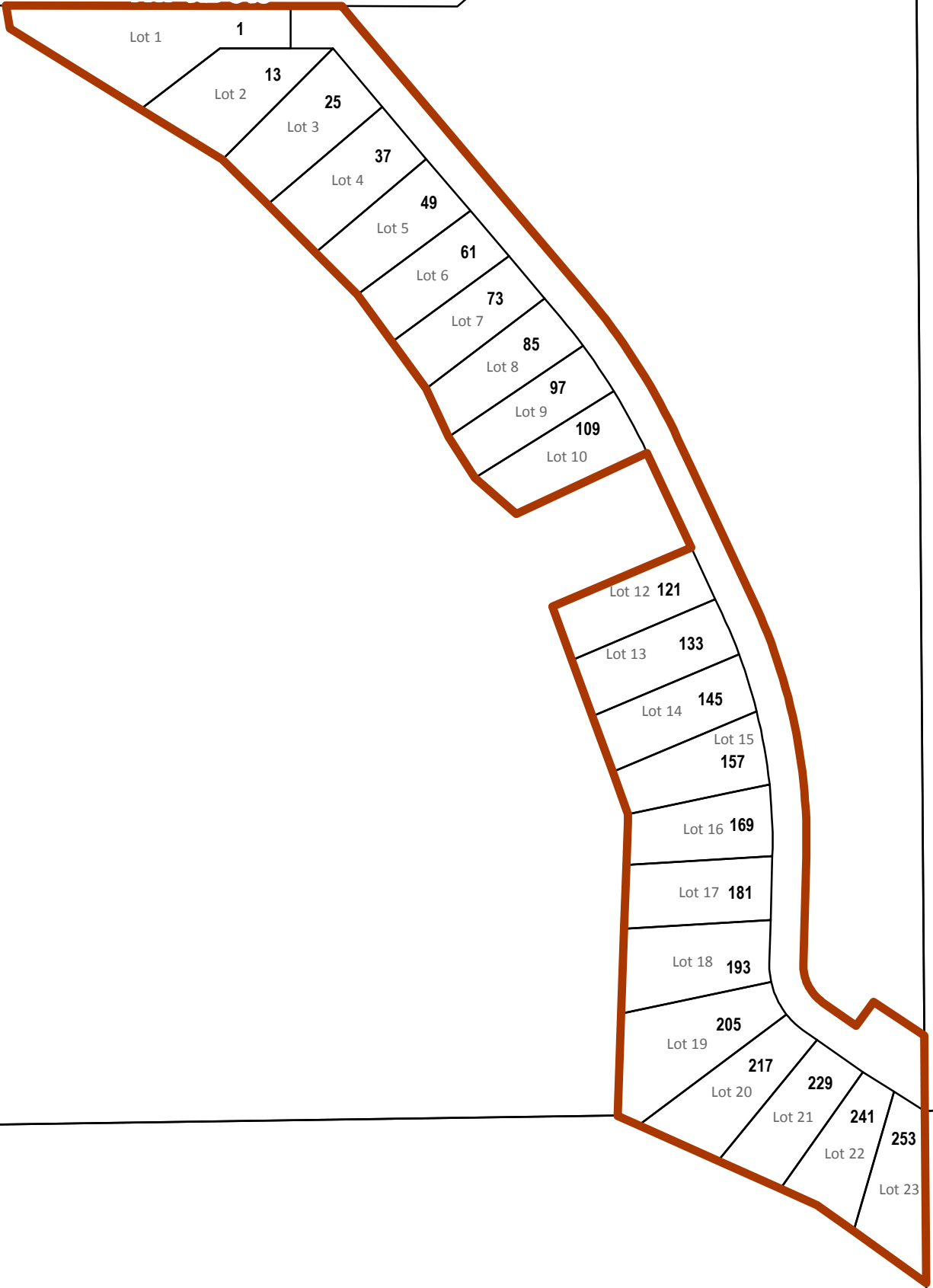

LEGEND
25 CIVIC ADDRESS
25 LOT NUMBER
PARCEL
ADDRESS BOUNDARY

Strathcona County Rural Subdivision Address Map
Pointe Aux Pins Estates
23061 Township Road 543



DISCLAIMER: ALL DATA IS PROVIDED FOR CONVENIENCE ONLY AND THE RECIPIENT ACCEPTS FULL RESPONSIBILITY FOR VERIFYING THE ACCURACY AND COMPLETENESS OF THIS DATA. THE RECIPIENT RELEASES STRATHCONA COUNTY, ITS OFFICERS, EMPLOYEES, CONSULTANTS AND AGENTS FROM ANY AND ALL CLAIMS ARISING IN ANY WAY FROM THE CONTENT OF THE PROVISION OF THE DATA. ALL INFORMATION IS SUBJECT TO CHANGE WITHOUT NOTICE.

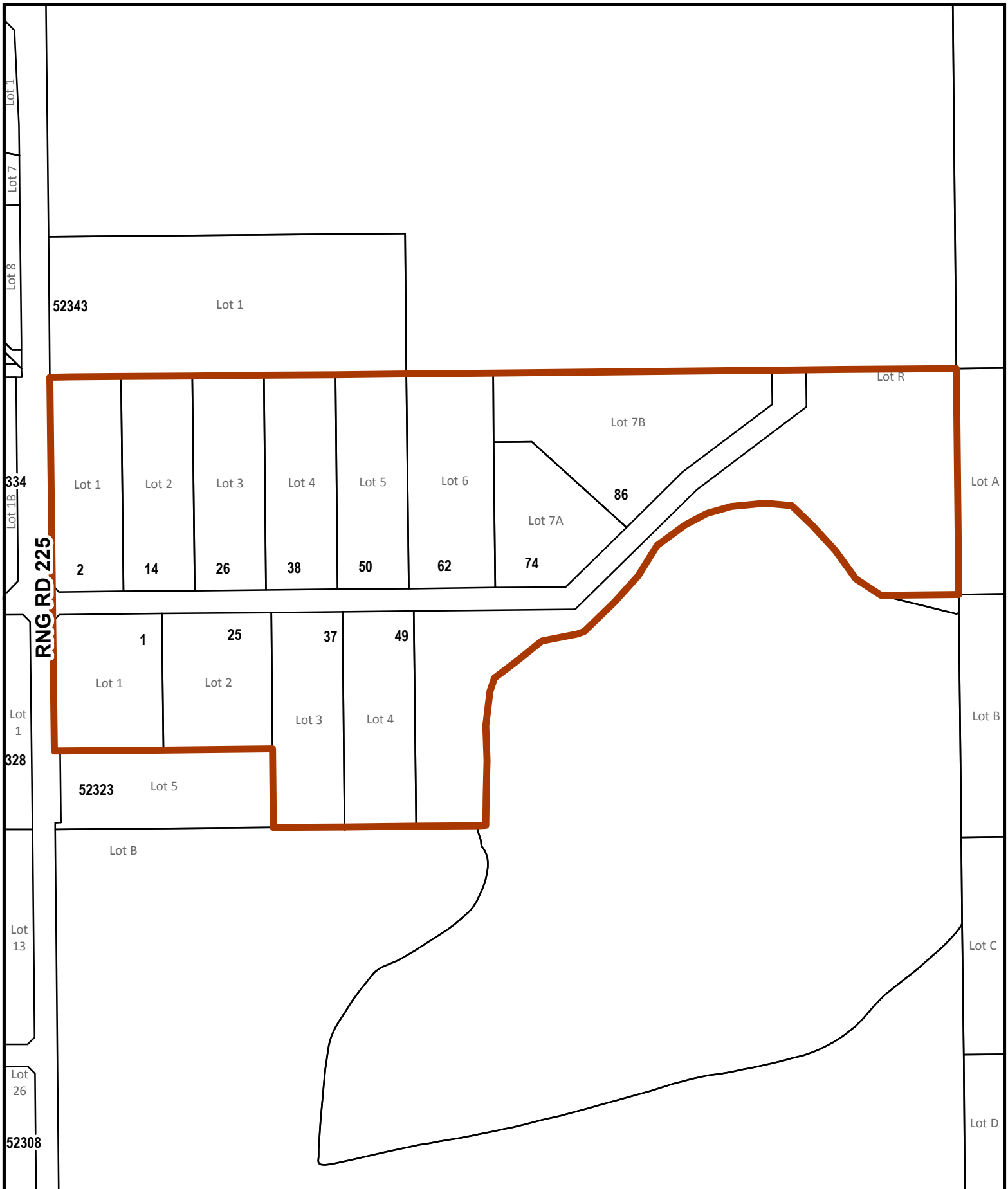

LEGEND	
25	CIVIC ADDRESS
25	LOT NUMBER
[Outline]	PARCEL
[Thick Orange Line]	ADDRESS BOUNDARY

Strathcona County Rural Subdivision Address Map

Poplar Lake Estates
52331 Range Road 225



DISCLAIMER: ALL DATA IS PROVIDED FOR CONVENIENCE ONLY AND THE RECIPIENT ACCEPTS FULL RESPONSIBILITY FOR VERIFYING THE ACCURACY AND COMPLETENESS OF THIS DATA. THE RECIPIENT RELEASES STRATHCONA COUNTY, ITS OFFICERS, EMPLOYEES, CONSULTANTS AND AGENTS FROM ANY AND ALL CLAIMS ARISING IN ANY WAY FROM THE CONTENT OF THE PROVISION OF THE DATA. ALL INFORMATION IS SUBJECT TO CHANGE WITHOUT NOTICE.

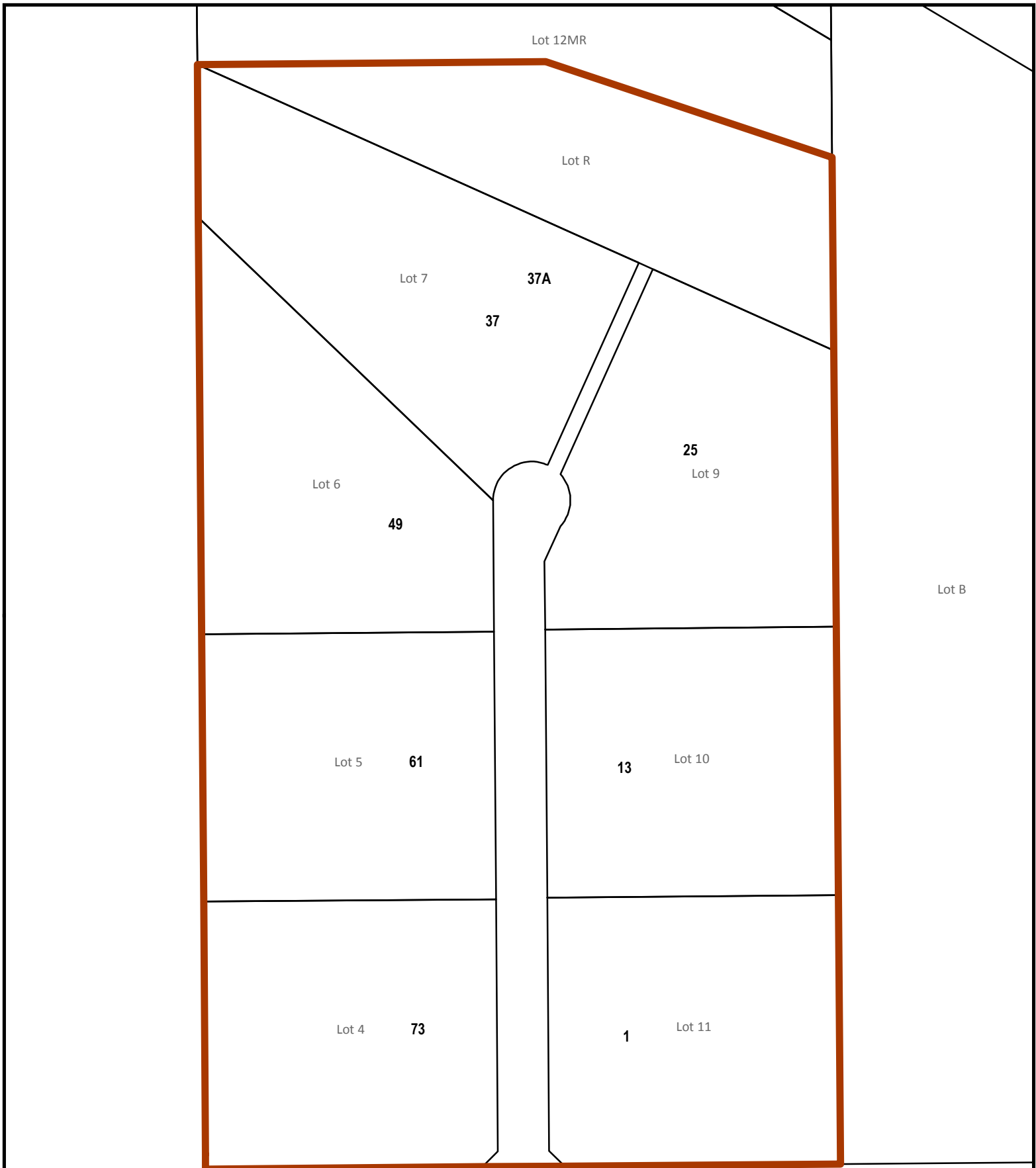

LEGEND	
25	CIVIC ADDRESS
25	LOT NUMBER
[Outline]	PARCEL
[Thick Orange Outline]	ADDRESS BOUNDARY

Strathcona County Rural Subdivision Address Map
Portas Gardens
22334 Township Road 514



10/2017



DISCLAIMER: ALL DATA IS PROVIDED FOR CONVENIENCE ONLY AND THE RECIPIENT ACCEPTS FULL RESPONSIBILITY FOR VERIFYING THE ACCURACY AND COMPLETENESS OF THIS DATA. THE RECIPIENT RELEASES STRATHCONA COUNTY, ITS OFFICERS, EMPLOYEES, CONSULTANTS AND AGENTS FROM ANY AND ALL CLAIMS ARISING IN ANY WAY FROM THE CONTENT OF THE PROVISION OF THE DATA. ALL INFORMATION IS SUBJECT TO CHANGE WITHOUT NOTICE.