

Lot 1

RNG RD 220

Lot 2ER

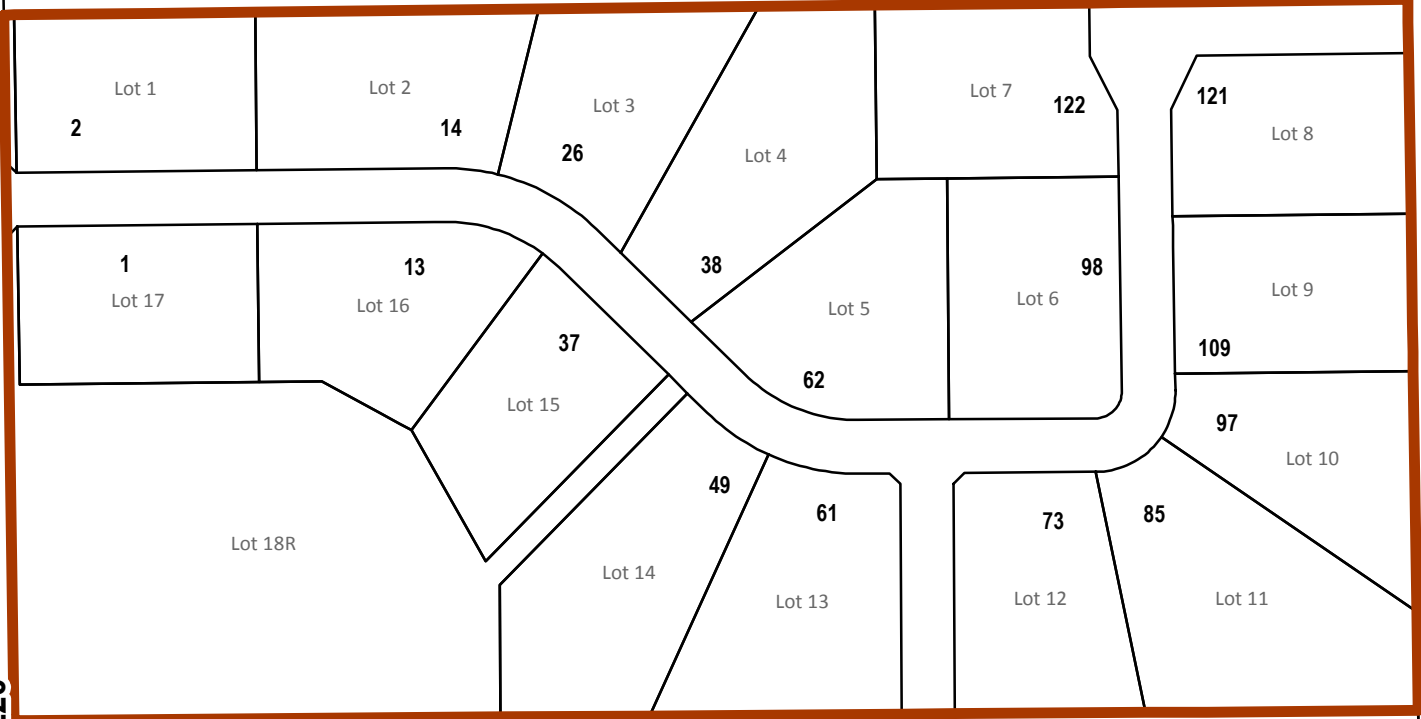

LEGEND	
	CIVIC ADDRESS
	LOT NUMBER
	PARCEL
	ADDRESS BOUNDARY

Strathcona County Rural Subdivision Address Map

Newton Estates
53455 Range Road 220

10/2017



DISCLAIMER: ALL DATA IS PROVIDED FOR CONVENIENCE ONLY AND THE RECIPIENT ACCEPTS FULL RESPONSIBILITY FOR VERIFYING THE ACCURACY AND COMPLETENESS OF THIS DATA. THE RECIPIENT RELEASES STRATHCONA COUNTY, ITS OFFICERS, EMPLOYEES, CONSULTANTS AND AGENTS FROM ANY AND ALL CLAIMS ARISING IN ANY WAY FROM THE CONTENT OF THE PROVISION OF THE DATA. ALL INFORMATION IS SUBJECT TO CHANGE WITHOUT NOTICE.

Lot 21

Lot 3

Lot 20

Lot 18

Lot 19

Lot 18

322

341

324

343

326

345

328

347

330

349

332

351

334

353

336

355

338





340

342

344

346

348

- LEGEND**
-  CIVIC ADDRESS
 -  LOT NUMBER
 -  PARCEL
 -  ADDRESS BOUNDARY

Strathcona County Rural Subdivision Address Map

Northern Bear Villas 51101 Range Road 222



DISCLAIMER: ALL DATA IS PROVIDED FOR CONVENIENCE ONLY AND THE RECIPIENT ACCEPTS FULL RESPONSIBILITY FOR VERIFYING THE ACCURACY AND COMPLETENESS OF THIS DATA. THE RECIPIENT RELEASES STRATHCONA COUNTY, ITS OFFICERS, EMPLOYEES, CONSULTANTS AND AGENTS FROM ANY AND ALL CLAIMS ARISING IN ANY WAY FROM THE CONTENT OF THE PROVISION OF THE DATA. ALL INFORMATION IS SUBJECT TO CHANGE WITHOUT NOTICE.