

22414 Lot 1

TWP RD 542



RNG RD 224

54140

LEGEND
 25 CIVIC ADDRESS
 25 LOT NUMBER
 PARCEL
 ADDRESS BOUNDARY

Strathcona County Rural Subdivision Address Map

Galloway Park
54150 Range Road 224



DISCLAIMER: ALL DATA IS PROVIDED FOR CONVENIENCE ONLY AND THE RECIPIENT ACCEPTS FULL RESPONSIBILITY FOR VERIFYING THE ACCURACY AND COMPLETENESS OF THIS DATA. THE RECIPIENT RELEASES STRATHCONA COUNTY, ITS OFFICERS, EMPLOYEES, CONSULTANTS AND AGENTS FROM ANY AND ALL CLAIMS ARISING IN ANY WAY FROM THE CONTENT OF THE PROVISION OF THE DATA. ALL INFORMATION IS SUBJECT TO CHANGE WITHOUT NOTICE.

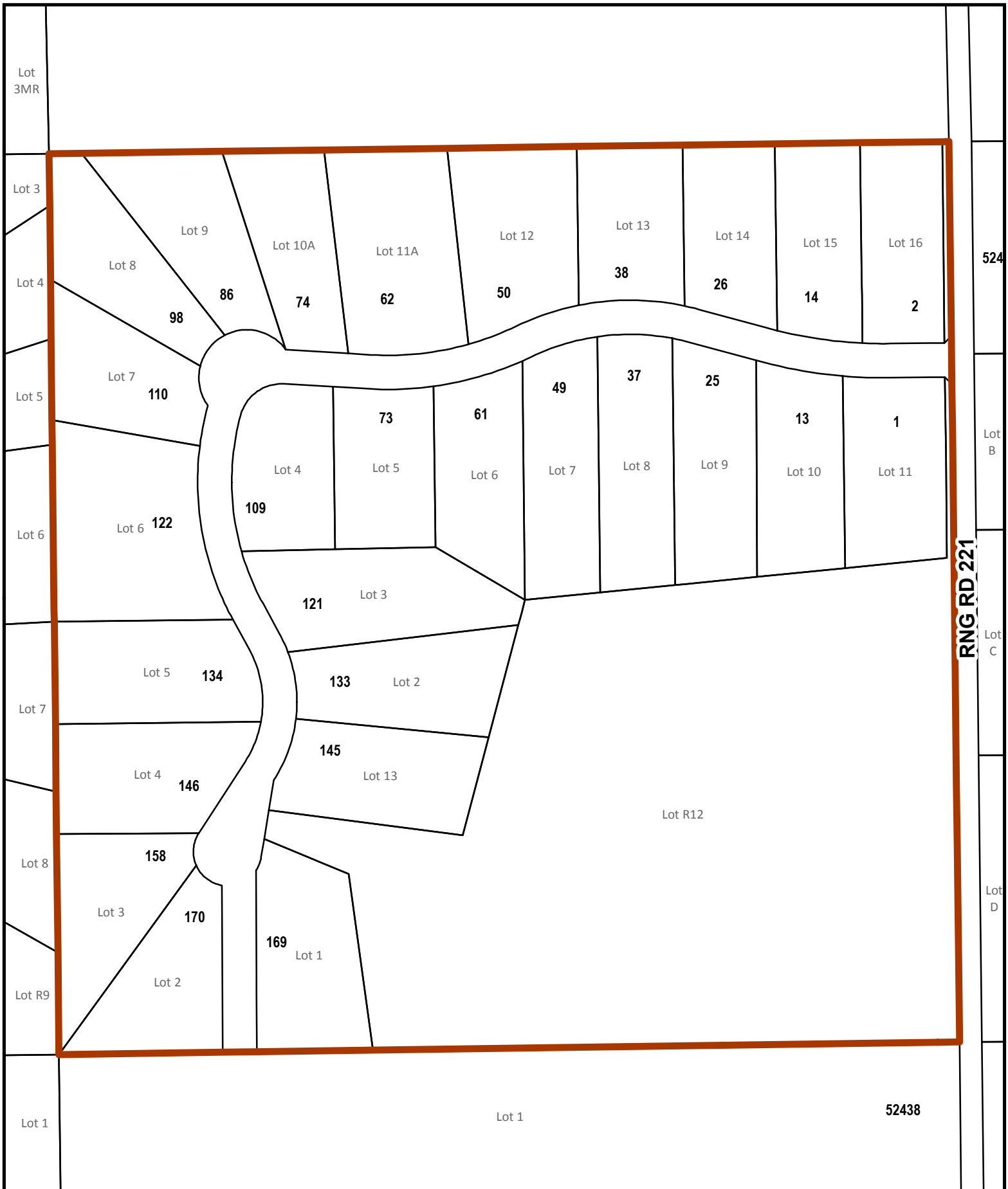

LEGEND

- 25 CIVIC ADDRESS
- 25 LOT NUMBER
- PARCEL
- ADDRESS BOUNDARY

Strathcona County Rural Subdivision Address Map

**Garden Heights
52470 Range Road 221**



DISCLAIMER: ALL DATA IS PROVIDED FOR CONVENIENCE ONLY AND THE RECIPIENT ACCEPTS FULL RESPONSIBILITY FOR VERIFYING THE ACCURACY AND COMPLETENESS OF THIS DATA. THE RECIPIENT RELEASES STRATHCONA COUNTY, ITS OFFICERS, EMPLOYEES, CONSULTANTS AND AGENTS FROM ANY AND ALL CLAIMS ARISING IN ANY WAY FROM THE CONTENT OF THE PROVISION OF THE DATA. ALL INFORMATION IS SUBJECT TO CHANGE WITHOUT NOTICE.

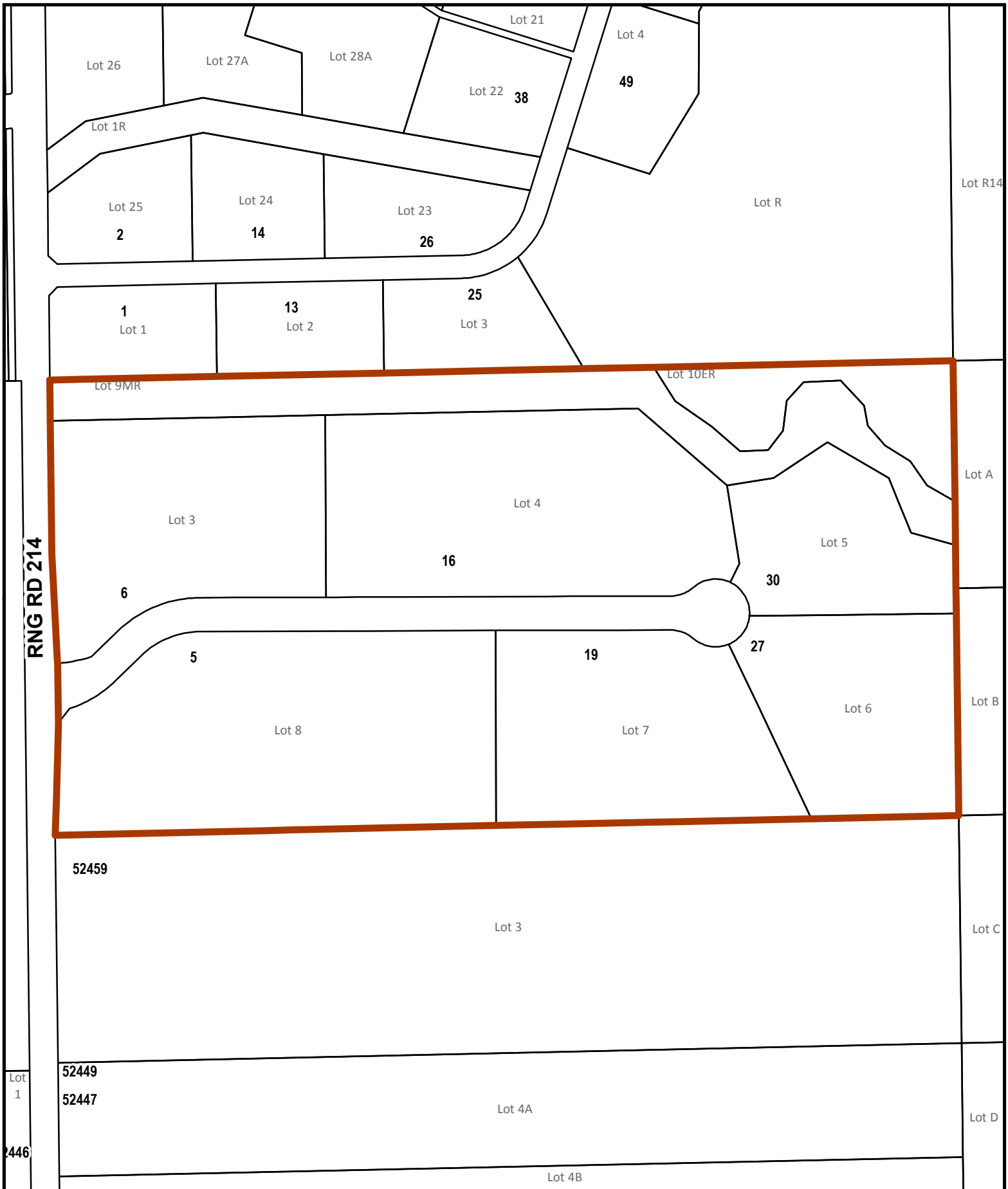

RNG RD 214

Lot 1
446

| LEGEND | |
|-----------|------------------|
| 25 | CIVIC ADDRESS |
| 25 | LOT NUMBER |
| | PARCEL |
| | ADDRESS BOUNDARY |

Strathcona County Rural Subdivision Address Map

Georgetown
52467 Range Road 214



DISCLAIMER: ALL DATA IS PROVIDED FOR CONVENIENCE ONLY AND THE RECIPIENT ACCEPTS FULL RESPONSIBILITY FOR VERIFYING THE ACCURACY AND COMPLETENESS OF THIS DATA. THE RECIPIENT RELEASES STRATHCONA COUNTY, ITS OFFICERS, EMPLOYEES, CONSULTANTS AND AGENTS FROM ANY AND ALL CLAIMS ARISING IN ANY WAY FROM THE CONTENT OF THE PROVISION OF THE DATA. ALL INFORMATION IS SUBJECT TO CHANGE WITHOUT NOTICE.

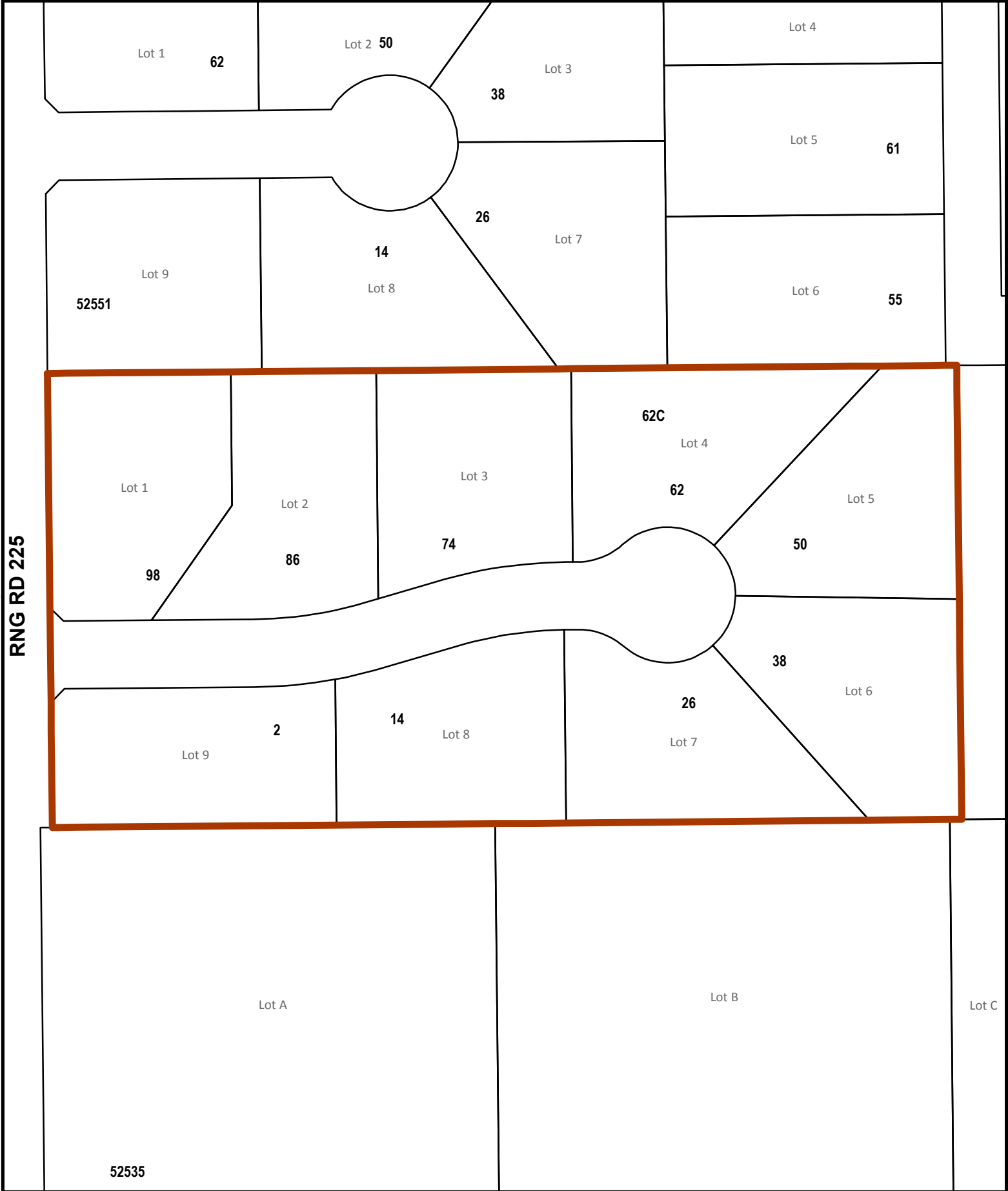

RNG RD 225

| LEGEND | |
|-----------|------------------|
| 25 | CIVIC ADDRESS |
| 25 | LOT NUMBER |
| | PARCEL |
| | ADDRESS BOUNDARY |

Strathcona County Rural Subdivision Address Map

Gillis Estates
52545 Range Road 225



DISCLAIMER: ALL DATA IS PROVIDED FOR CONVENIENCE ONLY AND THE RECIPIENT ACCEPTS FULL RESPONSIBILITY FOR VERIFYING THE ACCURACY AND COMPLETENESS OF THIS DATA. THE RECIPIENT RELEASES STRATHCONA COUNTY, ITS OFFICERS, EMPLOYEES, CONSULTANTS AND AGENTS FROM ANY AND ALL CLAIMS ARISING IN ANY WAY FROM THE CONTENT OF THE PROVISION OF THE DATA. ALL INFORMATION IS SUBJECT TO CHANGE WITHOUT NOTICE.

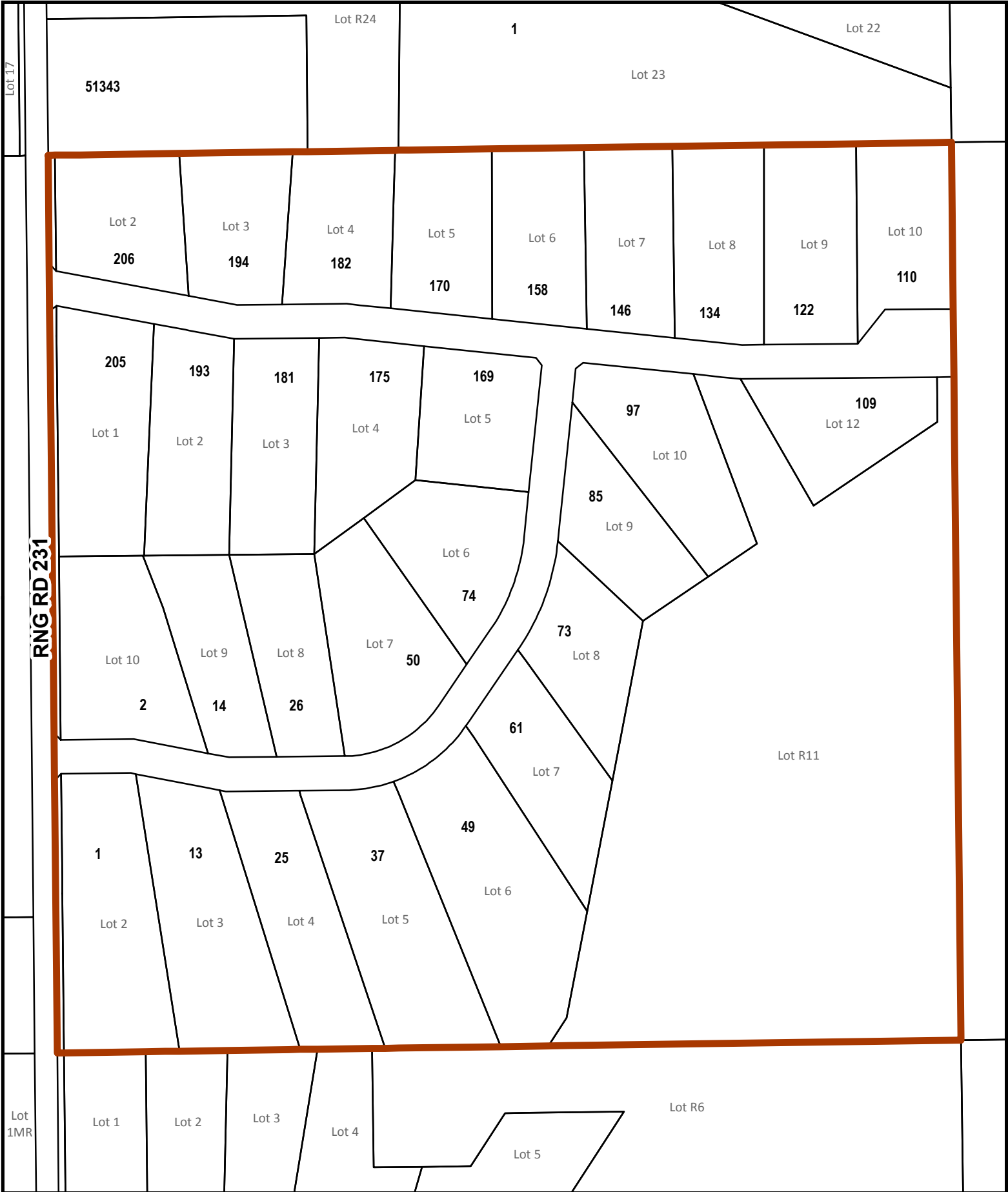

Lot 17

Lot R24

1

Lot 22

51343

Lot 23

Lot 2

Lot 3

Lot 4

Lot 5

Lot 6

Lot 7

Lot 8

Lot 9

Lot 10

206

194

182

170

158

146

134

122

110

205

193

181

175

169

Lot 1

Lot 2

Lot 3

Lot 4

Lot 5

97

109

Lot 10

85

Lot 9

Lot 6

74

73

Lot 8

Lot 10

Lot 9

Lot 8

Lot 7

50

2

14

26

61

Lot 7

Lot R11

1

13

25

37

49

Lot 2

Lot 3

Lot 4

Lot 5

Lot 6

Lot 1MR

Lot 1

Lot 2

Lot 3

Lot 4

Lot 5

Lot R6

| LEGEND | |
|--------|------------------|
| | CIVIC ADDRESS |
| | LOT NUMBER |
| | PARCEL |
| | ADDRESS BOUNDARY |

Strathcona County Rural Subdivision Address Map

Glenwood Park Estates

51313 Range Road 231



DISCLAIMER: ALL DATA IS PROVIDED FOR CONVENIENCE ONLY AND THE RECIPIENT ACCEPTS FULL RESPONSIBILITY FOR VERIFYING THE ACCURACY AND COMPLETENESS OF THIS DATA. THE RECIPIENT RELEASES STRATHCONA COUNTY, ITS OFFICERS, EMPLOYEES, CONSULTANTS AND AGENTS FROM ANY AND ALL CLAIMS ARISING IN ANY WAY FROM THE CONTENT OF THE PROVISION OF THE DATA. ALL INFORMATION IS SUBJECT TO CHANGE WITHOUT NOTICE.

52401 Lot A Lot 29 Lot 28 Lot 27 Lot 26 Lot 25 Lot 24 Lot 23

WYE RD (HWY 630)

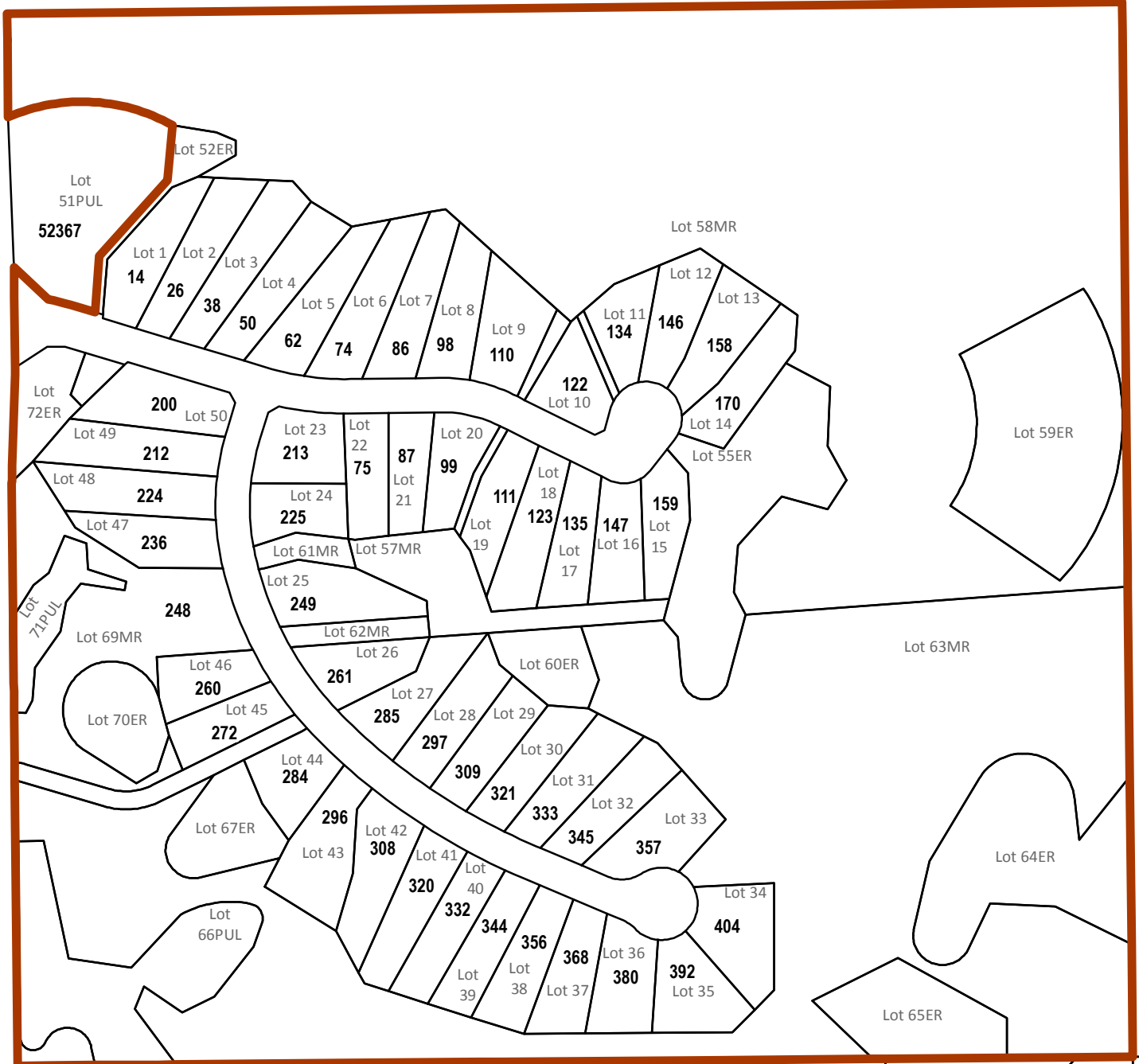

RNG RD 223

Lot 1

Lot 1R

LEGEND
 25 CIVIC ADDRESS
 25 LOT NUMBER
 PARCEL
 ADDRESS BOUNDARY

Strathcona County Rural Subdivision Address Map
The Grange Country Estates
52367 Range Road 223



10/2017



DISCLAIMER: ALL DATA IS PROVIDED FOR CONVENIENCE ONLY AND THE RECIPIENT ACCEPTS FULL RESPONSIBILITY FOR VERIFYING THE ACCURACY AND COMPLETENESS OF THIS DATA. THE RECIPIENT RELEASES STRATHCONA COUNTY, ITS OFFICERS, EMPLOYEES, CONSULTANTS AND AGENTS FROM ANY AND ALL CLAIMS ARISING IN ANY WAY FROM THE CONTENT OF THE PROVISION OF THE DATA. ALL INFORMATION IS SUBJECT TO CHANGE WITHOUT NOTICE.

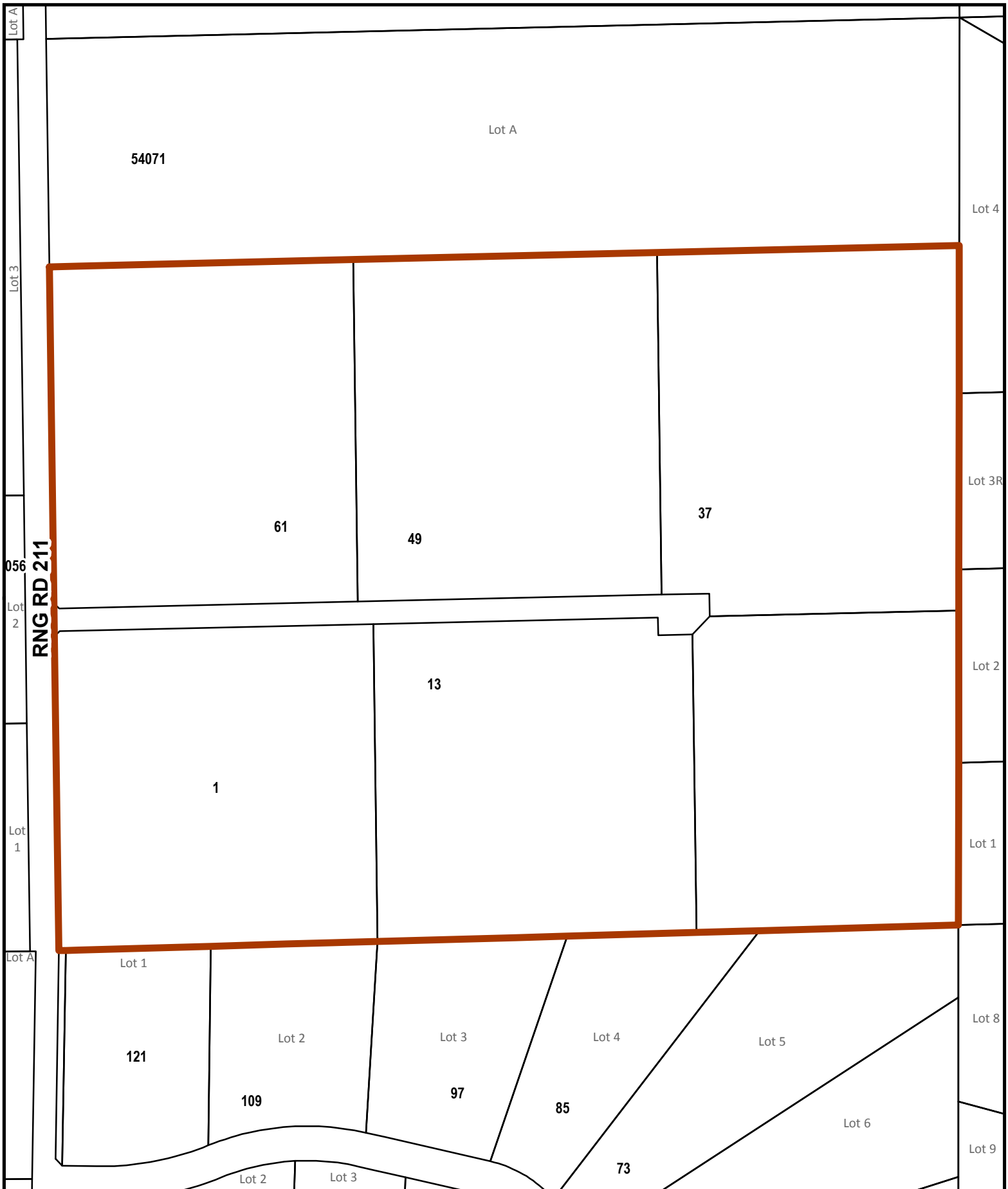

| LEGEND | |
|-----------|------------------|
| 25 | CIVIC ADDRESS |
| 25 | LOT NUMBER |
| | PARCEL |
| | ADDRESS BOUNDARY |

Strathcona County Rural Subdivision Address Map

Gray Drive Estates
54055 Range Road 211



10/2017



DISCLAIMER: ALL DATA IS PROVIDED FOR CONVENIENCE ONLY AND THE RECIPIENT ACCEPTS FULL RESPONSIBILITY FOR VERIFYING THE ACCURACY AND COMPLETENESS OF THIS DATA. THE RECIPIENT RELEASES STRATHCONA COUNTY, ITS OFFICERS, EMPLOYEES, CONSULTANTS AND AGENTS FROM ANY AND ALL CLAIMS ARISING IN ANY WAY FROM THE CONTENT OF THE PROVISION OF THE DATA. ALL INFORMATION IS SUBJECT TO CHANGE WITHOUT NOTICE.

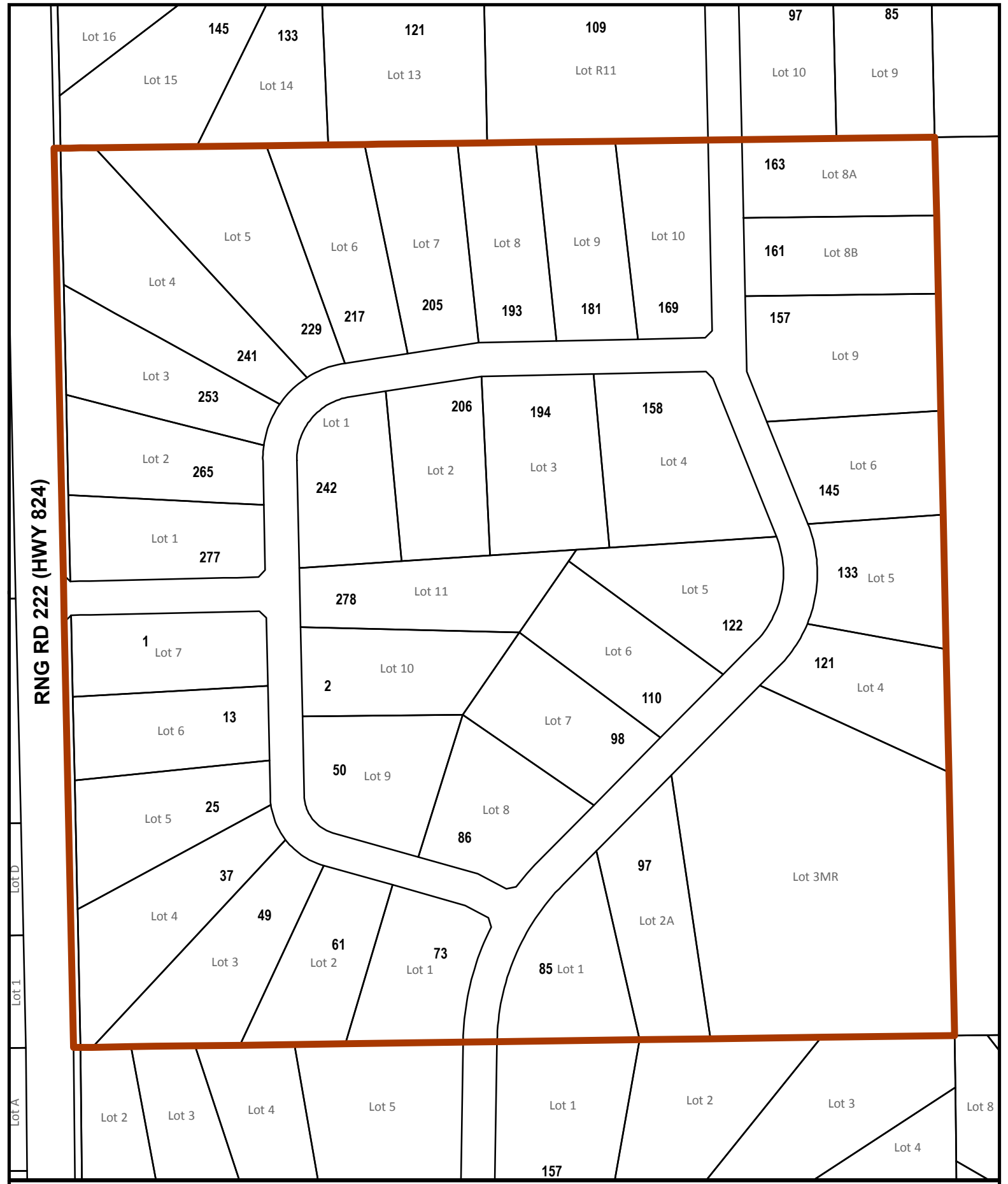

RNG RD 222 (HWY 824)

Strathcona County Rural Subdivision Address Map

Greenbrae

52521 Range Road 222

LEGEND

- 25 CIVIC ADDRESS
- LOT NUMBER
- PARCEL
- ADDRESS BOUNDARY



10/2017



DISCLAIMER: ALL DATA IS PROVIDED FOR CONVENIENCE ONLY AND THE RECIPIENT ACCEPTS FULL RESPONSIBILITY FOR VERIFYING THE ACCURACY AND COMPLETENESS OF THIS DATA. THE RECIPIENT RELEASES STRATHCONA COUNTY, ITS OFFICERS, EMPLOYEES, CONSULTANTS AND AGENTS FROM ANY AND ALL CLAIMS ARISING IN ANY WAY FROM THE CONTENT OF THE PROVISION OF THE DATA. ALL INFORMATION IS SUBJECT TO CHANGE WITHOUT NOTICE.

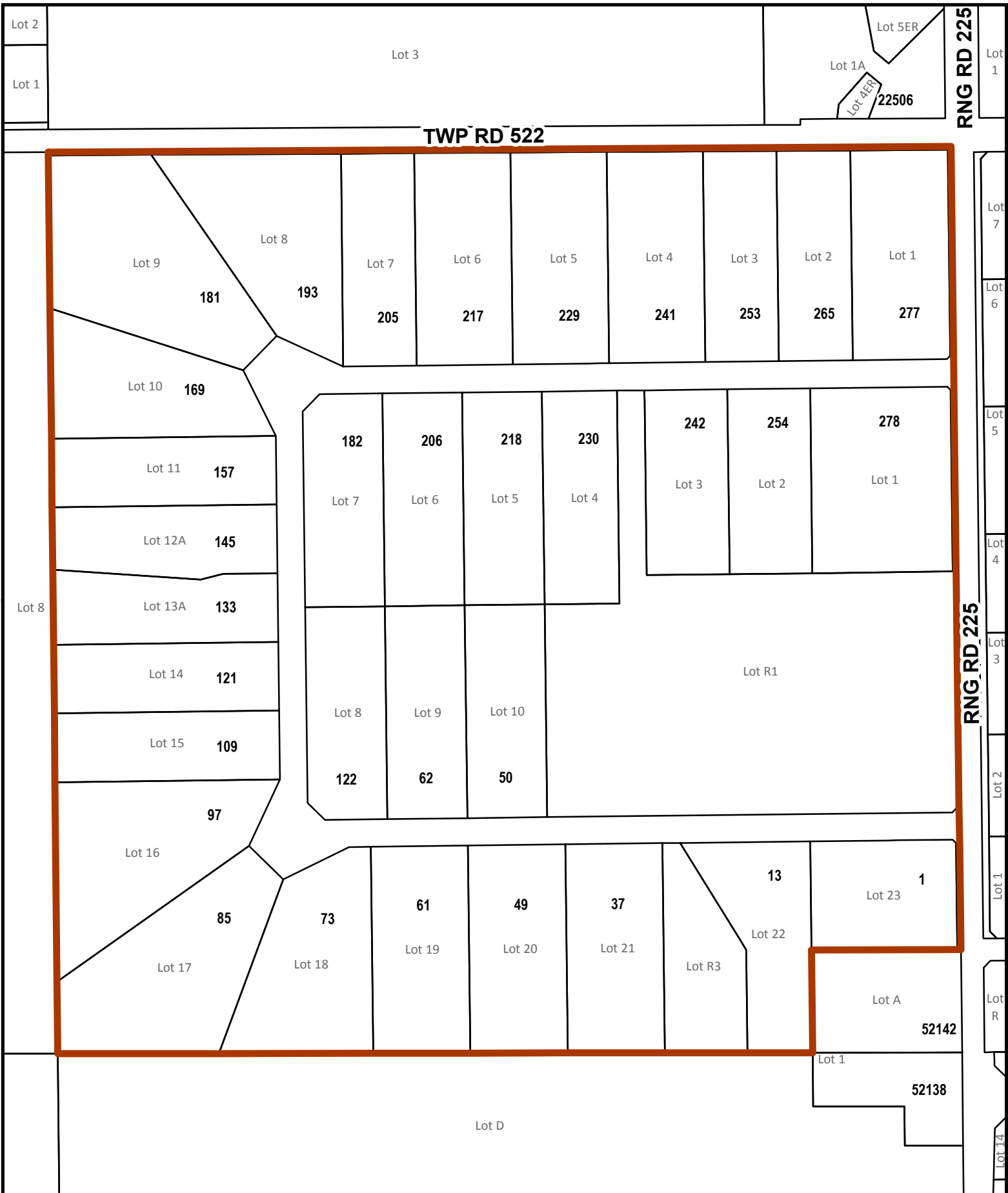

LEGEND

- CIVIC ADDRESS
- LOT NUMBER
- PARCEL
- ADDRESS BOUNDARY

Strathcona County Rural Subdivision Address Map
Greenwood Estates
52152 Range Road 225

10/2017

STRATHCONA COUNTY

DISCLAIMER: ALL DATA IS PROVIDED FOR CONVENIENCE ONLY AND THE RECIPIENT ACCEPTS FULL RESPONSIBILITY FOR VERIFYING THE ACCURACY AND COMPLETENESS OF THIS DATA. THE RECIPIENT RELEASES STRATHCONA COUNTY, ITS OFFICERS, EMPLOYEES, CONSULTANTS AND AGENTS FROM ANY AND ALL CLAIMS ARISING IN ANY WAY FROM THE CONTENT OF THE PROVISION OF THE DATA. ALL INFORMATION IS SUBJECT TO CHANGE WITHOUT NOTICE.

54055

Lot F

Lot C

54045

Lot E

Lot D1

Lot 1

Lot 2

Lot 3

Lot 4

Lot 5

Lot R9

Lot 3MR

265

253

241

229

217

205

Lot 4ER

Lot 1

266

254

242

230

218

206

Lot 7

194

Lot 6

193

Lot 7

181

Lot 5ER

175

Lot 12

38

50

Lot 11

Lot 10

Lot 9

Lot 8

86

169

Lot 1

157

Lot 2

145

Lot 3

133

Lot 4

121

Lot 5

109

Lot 6

21238

Lot 6

Lot 2

Lot 13A 26

1

73

Lot 4

85C

85

Lot 3

Lot 1

97

Lot A

54005

2

Lot 15

Lot 2

TWP RD 540

302

Lot 1

21253

RNG RD 213

RNG RD 213

Lot 7MR

Lot 1

Lot 1

Lot 1

Lot 1

LEGEND

- 25 CIVIC ADDRESS
- 25 LOT NUMBER
- PARCEL
- ADDRESS BOUNDARY

Strathcona County Rural Subdivision Address Map

Gunmanor Estates

21252 Township Road 540



10/2017



DISCLAIMER: ALL DATA IS PROVIDED FOR CONVENIENCE ONLY AND THE RECIPIENT ACCEPTS FULL RESPONSIBILITY FOR VERIFYING THE ACCURACY AND COMPLETENESS OF THIS DATA. THE RECIPIENT RELEASES STRATHCONA COUNTY, ITS OFFICERS, EMPLOYEES, CONSULTANTS AND AGENTS FROM ANY AND ALL CLAIMS ARISING IN ANY WAY FROM THE CONTENT OF THE PROVISION OF THE DATA. ALL INFORMATION IS SUBJECT TO CHANGE WITHOUT NOTICE.