

**RNG RD. 225**

**LEGEND**

- 25** CIVIC ADDRESS
- 25** LOT NUMBER
- PARCEL
- ADDRESS BOUNDARY

**Strathcona County Rural Subdivision Address Map**

**Easton Acres**  
**52519 Range Road 225**



10/2017



DISCLAIMER: ALL DATA IS PROVIDED FOR CONVENIENCE ONLY AND THE RECIPIENT ACCEPTS FULL RESPONSIBILITY FOR VERIFYING THE ACCURACY AND COMPLETENESS OF THIS DATA. THE RECIPIENT RELEASES STRATHCONA COUNTY, ITS OFFICERS, EMPLOYEES, CONSULTANTS AND AGENTS FROM ANY AND ALL CLAIMS ARISING IN ANY WAY FROM THE CONTENT OF THE PROVISION OF THE DATA. ALL INFORMATION IS SUBJECT TO CHANGE WITHOUT NOTICE.

Lot 1

HWY 16

Lot A

53174

Lot 4

38

Lot 3

26

Lot 2

14

Lot 1

2

RNG RD 215 (HWY 830)

Lot R1

13

Lot 2

1

Lot 1

53140

Lot 16

**LEGEND**

- 25** CIVIC ADDRESS
- 25** LOT NUMBER
- PARCEL
- ADDRESS BOUNDARY

**Strathcona County Rural Subdivision Address Map**

**Eastwood Estates**  
**53158 Range Road 215**



10/2017



DISCLAIMER: ALL DATA IS PROVIDED FOR CONVENIENCE ONLY AND THE RECIPIENT ACCEPTS FULL RESPONSIBILITY FOR VERIFYING THE ACCURACY AND COMPLETENESS OF THIS DATA. THE RECIPIENT RELEASES STRATHCONA COUNTY, ITS OFFICERS, EMPLOYEES, CONSULTANTS AND AGENTS FROM ANY AND ALL CLAIMS ARISING IN ANY WAY FROM THE CONTENT OF THE PROVISION OF THE DATA. ALL INFORMATION IS SUBJECT TO CHANGE WITHOUT NOTICE.

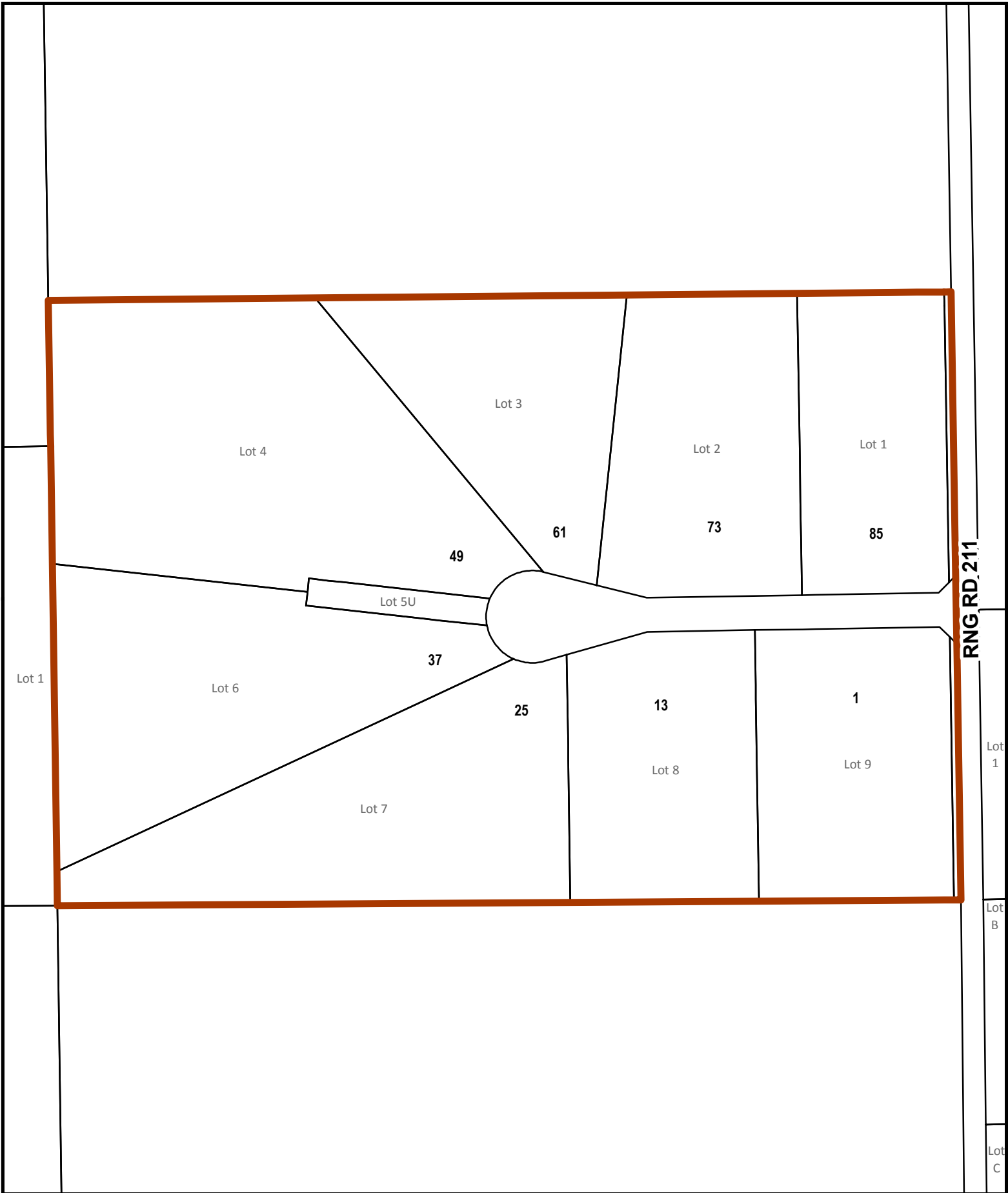

**LEGEND**

**25** CIVIC ADDRESS

**25** LOT NUMBER

PARCEL

ADDRESS BOUNDARY

**Strathcona County Rural Subdivision Address Map**

**Elkland Estates**  
**53514 Range Road 211**



10/2017



DISCLAIMER: ALL DATA IS PROVIDED FOR CONVENIENCE ONLY AND THE RECIPIENT ACCEPTS FULL RESPONSIBILITY FOR VERIFYING THE ACCURACY AND COMPLETENESS OF THIS DATA. THE RECIPIENT RELEASES STRATHCONA COUNTY, ITS OFFICERS, EMPLOYEES, CONSULTANTS AND AGENTS FROM ANY AND ALL CLAIMS ARISING IN ANY WAY FROM THE CONTENT OF THE PROVISION OF THE DATA. ALL INFORMATION IS SUBJECT TO CHANGE WITHOUT NOTICE.



