

RNG RD 225

LEGEND

- 25** CIVIC ADDRESS
- 25** LOT NUMBER
- PARCEL
- ADDRESS BOUNDARY

Strathcona County Rural Subdivision Address Map

**Daly Drive
52550 Range Road 225**



10/2017



DISCLAIMER: ALL DATA IS PROVIDED FOR CONVENIENCE ONLY AND THE RECIPIENT ACCEPTS FULL RESPONSIBILITY FOR VERIFYING THE ACCURACY AND COMPLETENESS OF THIS DATA. THE RECIPIENT RELEASES STRATHCONA COUNTY, ITS OFFICERS, EMPLOYEES, CONSULTANTS AND AGENTS FROM ANY AND ALL CLAIMS ARISING IN ANY WAY FROM THE CONTENT OF THE PROVISION OF THE DATA. ALL INFORMATION IS SUBJECT TO CHANGE WITHOUT NOTICE.

52319

RNG RD 222 (HWY 824)

52263



52239

52237

Lot 1

Lot 2

Strathcona County Rural Subdivision Address Map

Dasmarinas Estates
52249 Range Road 222

LEGEND

- 25** CIVIC ADDRESS
- 25** LOT NUMBER
- PARCEL
- ADDRESS BOUNDARY



10/2017



DISCLAIMER: ALL DATA IS PROVIDED FOR CONVENIENCE ONLY AND THE RECIPIENT ACCEPTS FULL RESPONSIBILITY FOR VERIFYING THE ACCURACY AND COMPLETENESS OF THIS DATA. THE RECIPIENT RELEASES STRATHCONA COUNTY, ITS OFFICERS, EMPLOYEES, CONSULTANTS AND AGENTS FROM ANY AND ALL CLAIMS ARISING IN ANY WAY FROM THE CONTENT OF THE PROVISION OF THE DATA. ALL INFORMATION IS SUBJECT TO CHANGE WITHOUT NOTICE.

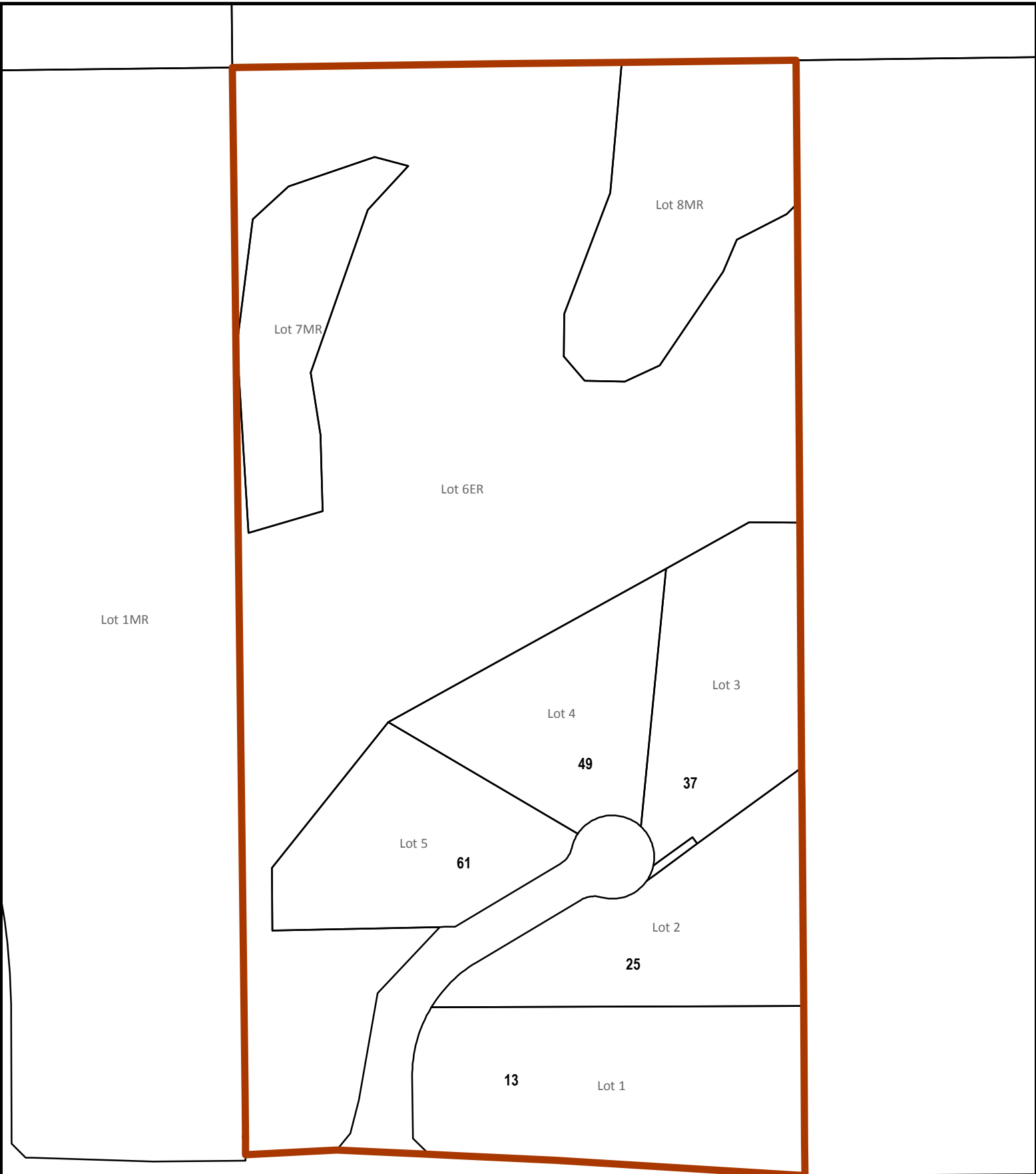

TWP RD 520



LEGEND	
25	CIVIC ADDRESS
25	LOT NUMBER
[Outline]	PARCEL
[Orange Outline]	ADDRESS BOUNDARY

Strathcona County Rural Subdivision Address Map

Davidson Estates

22336 Township Road 520



10/2017



DISCLAIMER: ALL DATA IS PROVIDED FOR CONVENIENCE ONLY AND THE RECIPIENT ACCEPTS FULL RESPONSIBILITY FOR VERIFYING THE ACCURACY AND COMPLETENESS OF THIS DATA. THE RECIPIENT RELEASES STRATHCONA COUNTY, ITS OFFICERS, EMPLOYEES, CONSULTANTS AND AGENTS FROM ANY AND ALL CLAIMS ARISING IN ANY WAY FROM THE CONTENT OF THE PROVISION OF THE DATA. ALL INFORMATION IS SUBJECT TO CHANGE WITHOUT NOTICE.

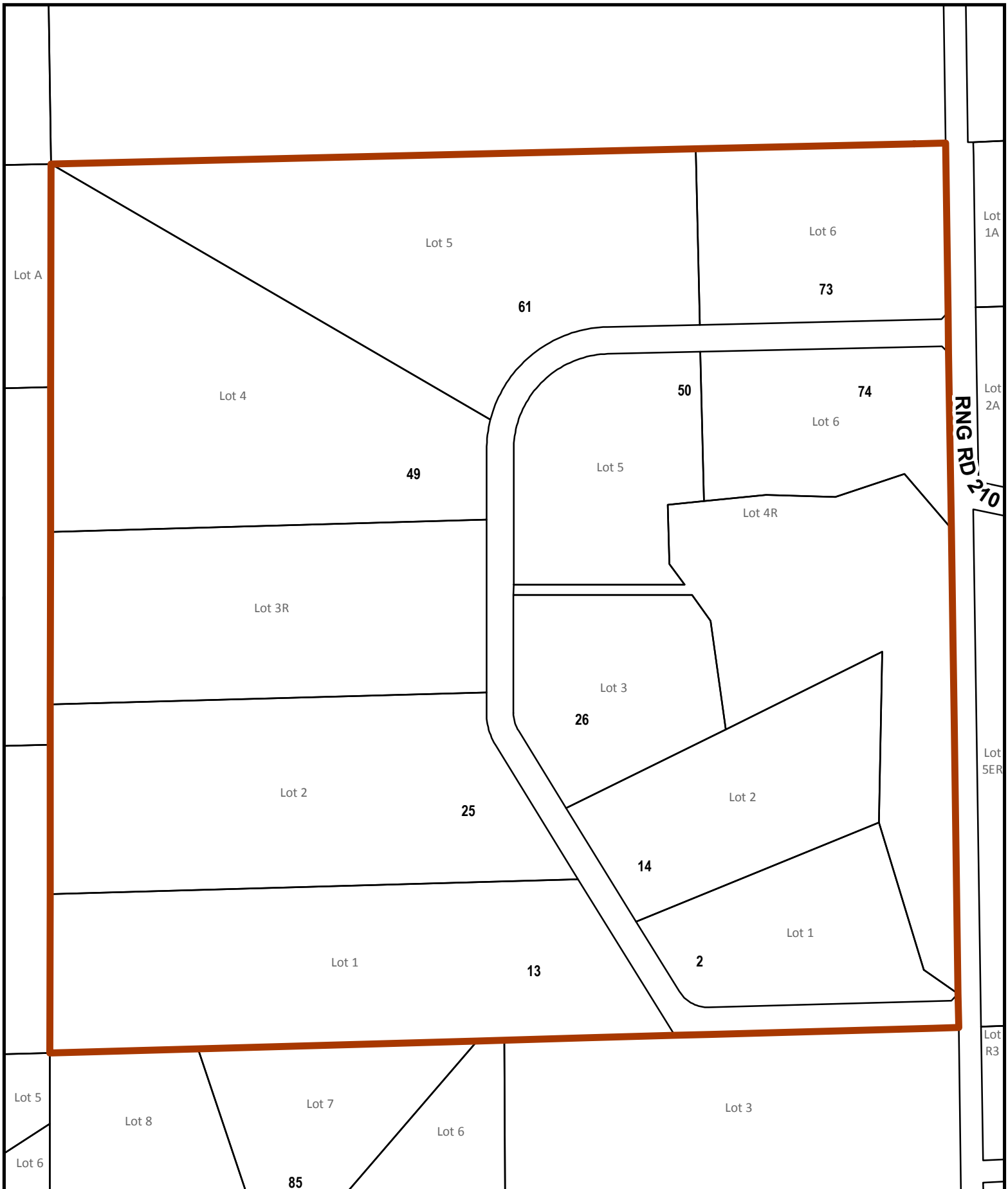

LEGEND	
25	CIVIC ADDRESS
25	LOT NUMBER
[Parcel outline]	PARCEL
[Orange boundary line]	ADDRESS BOUNDARY

Strathcona County Rural Subdivision Address Map

Deer Horn Estates
54042 Range Road 210



10/2017



DISCLAIMER: ALL DATA IS PROVIDED FOR CONVENIENCE ONLY AND THE RECIPIENT ACCEPTS FULL RESPONSIBILITY FOR VERIFYING THE ACCURACY AND COMPLETENESS OF THIS DATA. THE RECIPIENT RELEASES STRATHCONA COUNTY, ITS OFFICERS, EMPLOYEES, CONSULTANTS AND AGENTS FROM ANY AND ALL CLAIMS ARISING IN ANY WAY FROM THE CONTENT OF THE PROVISION OF THE DATA. ALL INFORMATION IS SUBJECT TO CHANGE WITHOUT NOTICE.

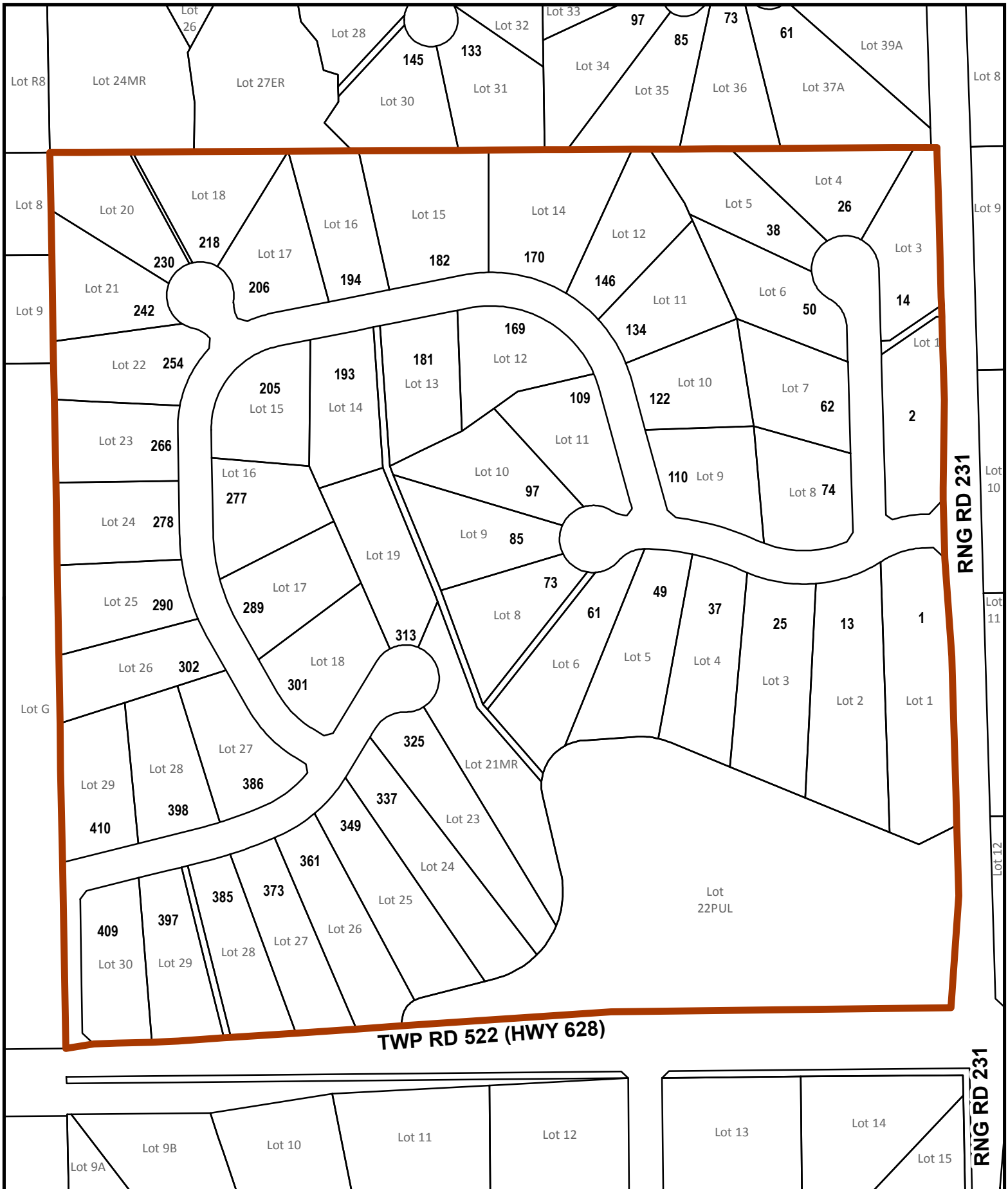

LEGEND

- 25 CIVIC ADDRESS
- 25 LOT NUMBER
- PARCEL
- ADDRESS BOUNDARY

Strathcona County Rural Subdivision Address Map
Deer Mountain
52224 Range Road 231

10/2017



STRATHCONA COUNTY

DISCLAIMER: ALL DATA IS PROVIDED FOR CONVENIENCE ONLY AND THE RECIPIENT ACCEPTS FULL RESPONSIBILITY FOR VERIFYING THE ACCURACY AND COMPLETENESS OF THIS DATA. THE RECIPIENT RELEASES STRATHCONA COUNTY, ITS OFFICERS, EMPLOYEES, CONSULTANTS AND AGENTS FROM ANY AND ALL CLAIMS ARISING IN ANY WAY FROM THE CONTENT OF THE PROVISION OF THE DATA. ALL INFORMATION IS SUBJECT TO CHANGE WITHOUT NOTICE.

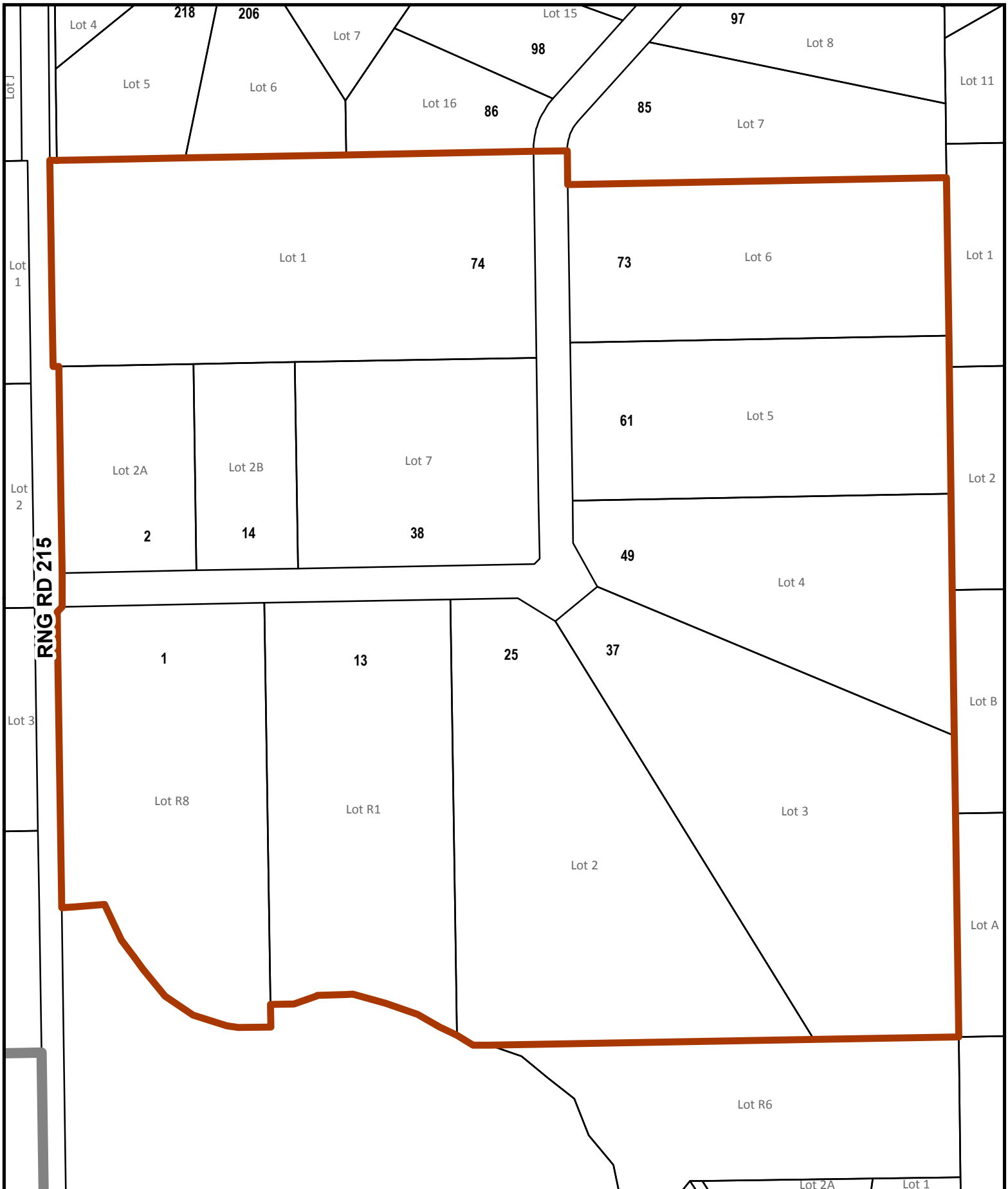

LEGEND	
25	CIVIC ADDRESS
25	LOT NUMBER
[Outline]	PARCEL
[Thick Orange Line]	ADDRESS BOUNDARY

Strathcona County Rural Subdivision Address Map

Dixon Crescent
52061 Range Road 215



DISCLAIMER: ALL DATA IS PROVIDED FOR CONVENIENCE ONLY AND THE RECIPIENT ACCEPTS FULL RESPONSIBILITY FOR VERIFYING THE ACCURACY AND COMPLETENESS OF THIS DATA. THE RECIPIENT RELEASES STRATHCONA COUNTY, ITS OFFICERS, EMPLOYEES, CONSULTANTS AND AGENTS FROM ANY AND ALL CLAIMS ARISING IN ANY WAY FROM THE CONTENT OF THE PROVISION OF THE DATA. ALL INFORMATION IS SUBJECT TO CHANGE WITHOUT NOTICE.

52147

Lot 1

Lot 5

Lot 11

Lot 12

Lot 20

Lot 19

Lot 18

Lot 17

Lot 16

Lot 15

Lot 13

Lot 12

Lot 11

Lot 11

Lot 1

Lot G

Lot F

Lot H

Lot J

Lot 1

RNG RD 215

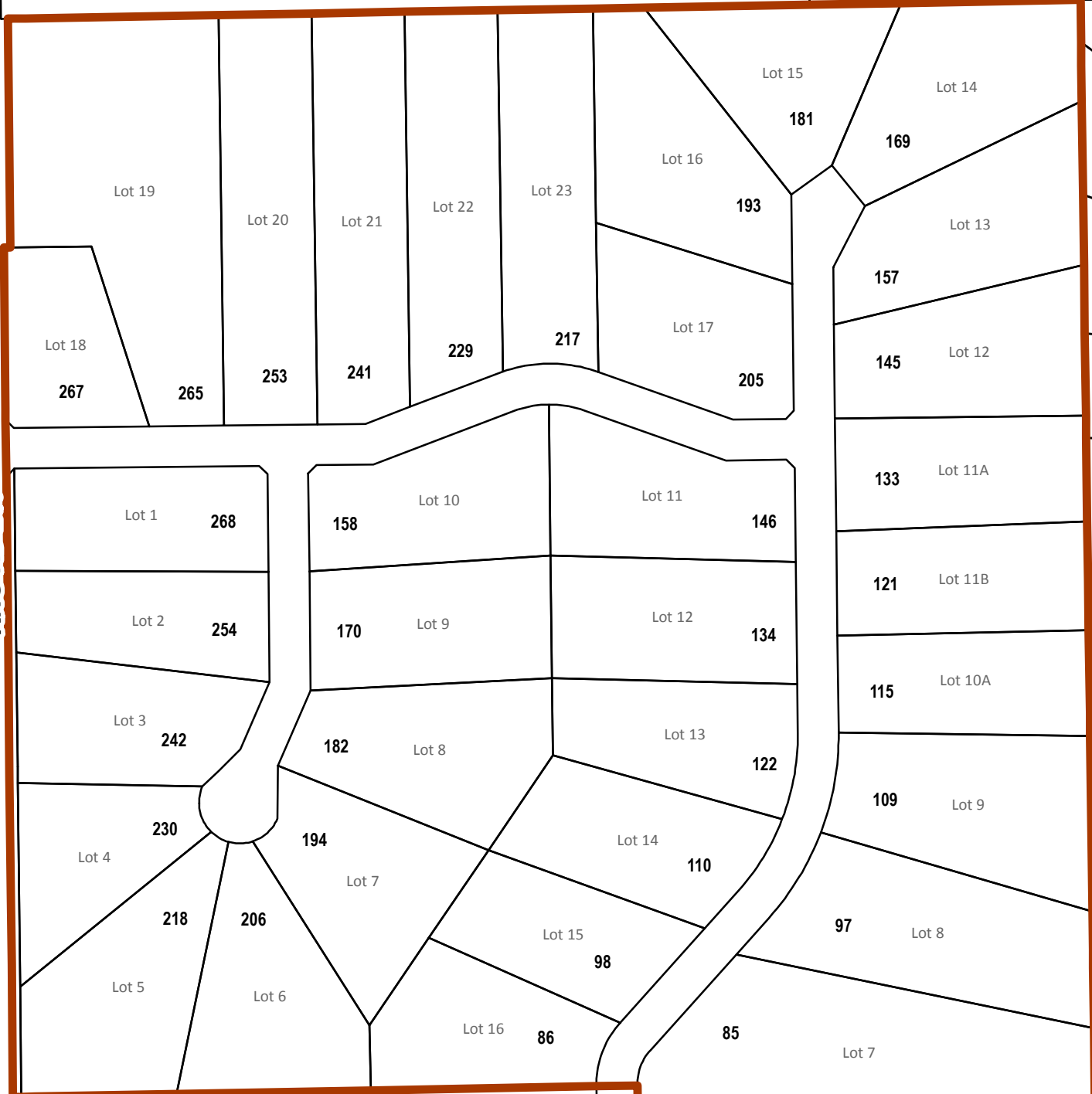

LEGEND

- 25 CIVIC ADDRESS
- 25 LOT NUMBER
- PARCEL
- ADDRESS BOUNDARY

Strathcona County Rural Subdivision Address Map

Dixon Place

52061 Range Road 215



10/2017



DISCLAIMER: ALL DATA IS PROVIDED FOR CONVENIENCE ONLY AND THE RECIPIENT ACCEPTS FULL RESPONSIBILITY FOR VERIFYING THE ACCURACY AND COMPLETENESS OF THIS DATA. THE RECIPIENT RELEASES STRATHCONA COUNTY, ITS OFFICERS, EMPLOYEES, CONSULTANTS AND AGENTS FROM ANY AND ALL CLAIMS ARISING IN ANY WAY FROM THE CONTENT OF THE PROVISION OF THE DATA. ALL INFORMATION IS SUBJECT TO CHANGE WITHOUT NOTICE.

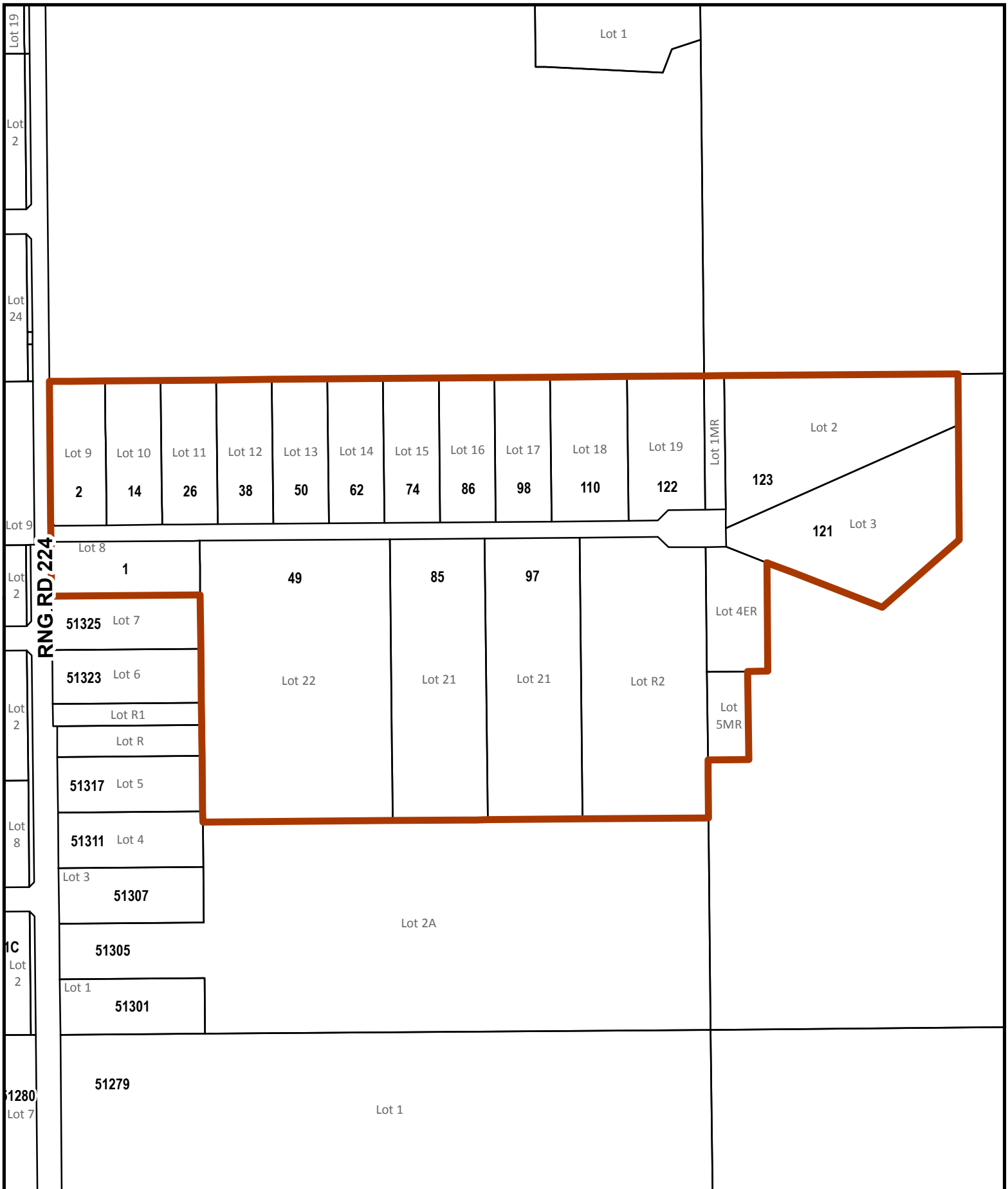

LEGEND	
25	CIVIC ADDRESS
25	LOT NUMBER
	PARCEL
	ADDRESS BOUNDARY

Strathcona County Rural Subdivision Address Map

**Donaldson Park
51331 Range Road 224**



10/2017



DISCLAIMER: ALL DATA IS PROVIDED FOR CONVENIENCE ONLY AND THE RECIPIENT ACCEPTS FULL RESPONSIBILITY FOR VERIFYING THE ACCURACY AND COMPLETENESS OF THIS DATA. THE RECIPIENT RELEASES STRATHCONA COUNTY, ITS OFFICERS, EMPLOYEES, CONSULTANTS AND AGENTS FROM ANY AND ALL CLAIMS ARISING IN ANY WAY FROM THE CONTENT OF THE PROVISION OF THE DATA. ALL INFORMATION IS SUBJECT TO CHANGE WITHOUT NOTICE.

TWP RD 520

22517

Lot 4

Lot 5

51574

Lot 6

51570

Lot 7

51566

Lot 8

51562

49

37

25

19

515

Lot 9

51558

RNG RD 225A

13

17

Lot A

Lot 10

51554

51553

Lot 5B

Lot R

Lot 5A

51544

51545

Lot A

22541

Lot 3

Lot 3

Lot 4

Lot R2

- LEGEND
- 25** CIVIC ADDRESS
 - 25** LOT NUMBER
 - ▭ PARCEL
 - ▭ ADDRESS BOUNDARY

Strathcona County Rural Subdivision Address Map

Doru Road

51561 Range Road 225A



10/2017



DISCLAIMER: ALL DATA IS PROVIDED FOR CONVENIENCE ONLY AND THE RECIPIENT ACCEPTS FULL RESPONSIBILITY FOR VERIFYING THE ACCURACY AND COMPLETENESS OF THIS DATA. THE RECIPIENT RELEASES STRATHCONA COUNTY, ITS OFFICERS, EMPLOYEES, CONSULTANTS AND AGENTS FROM ANY AND ALL CLAIMS ARISING IN ANY WAY FROM THE CONTENT OF THE PROVISION OF THE DATA. ALL INFORMATION IS SUBJECT TO CHANGE WITHOUT NOTICE.

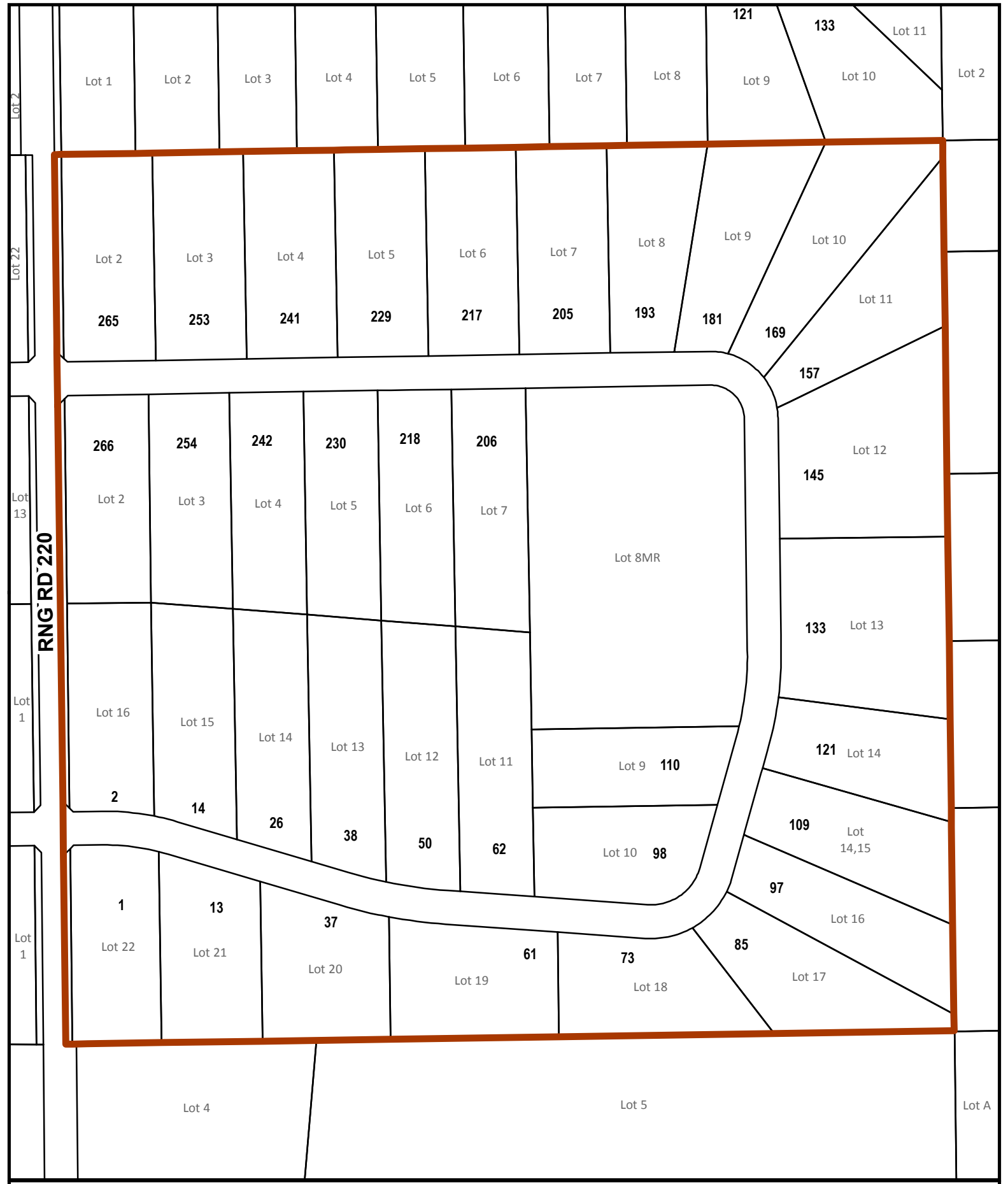

LEGEND	
25	CIVIC ADDRESS
25	LOT NUMBER
	PARCEL
	ADDRESS BOUNDARY

Strathcona County Rural Subdivision Address Map

Dowling Estates
53049 Range Road 220



DISCLAIMER: ALL DATA IS PROVIDED FOR CONVENIENCE ONLY AND THE RECIPIENT ACCEPTS FULL RESPONSIBILITY FOR VERIFYING THE ACCURACY AND COMPLETENESS OF THIS DATA. THE RECIPIENT RELEASES STRATHCONA COUNTY, ITS OFFICERS, EMPLOYEES, CONSULTANTS AND AGENTS FROM ANY AND ALL CLAIMS ARISING IN ANY WAY FROM THE CONTENT OF THE PROVISION OF THE DATA. ALL INFORMATION IS SUBJECT TO CHANGE WITHOUT NOTICE.