

LEGEND

- 25** CIVIC ADDRESS
- 25** LOT NUMBER
- PARCEL
- ADDRESS BOUNDARY**

Strathcona County Rural Subdivision Address Map

Calebo Estates
52122 Range Road 210

10/2017



DISCLAIMER: ALL DATA IS PROVIDED FOR CONVENIENCE ONLY AND THE RECIPIENT ACCEPTS FULL RESPONSIBILITY FOR VERIFYING THE ACCURACY AND COMPLETENESS OF THIS DATA. THE RECIPIENT RELEASES STRATHCONA COUNTY, ITS OFFICERS, EMPLOYEES, CONSULTANTS AND AGENTS FROM ANY AND ALL CLAIMS ARISING IN ANY WAY FROM THE CONTENT OF THE PROVISION OF THE DATA. ALL INFORMATION IS SUBJECT TO CHANGE WITHOUT NOTICE.

Lot 52

Lot 52

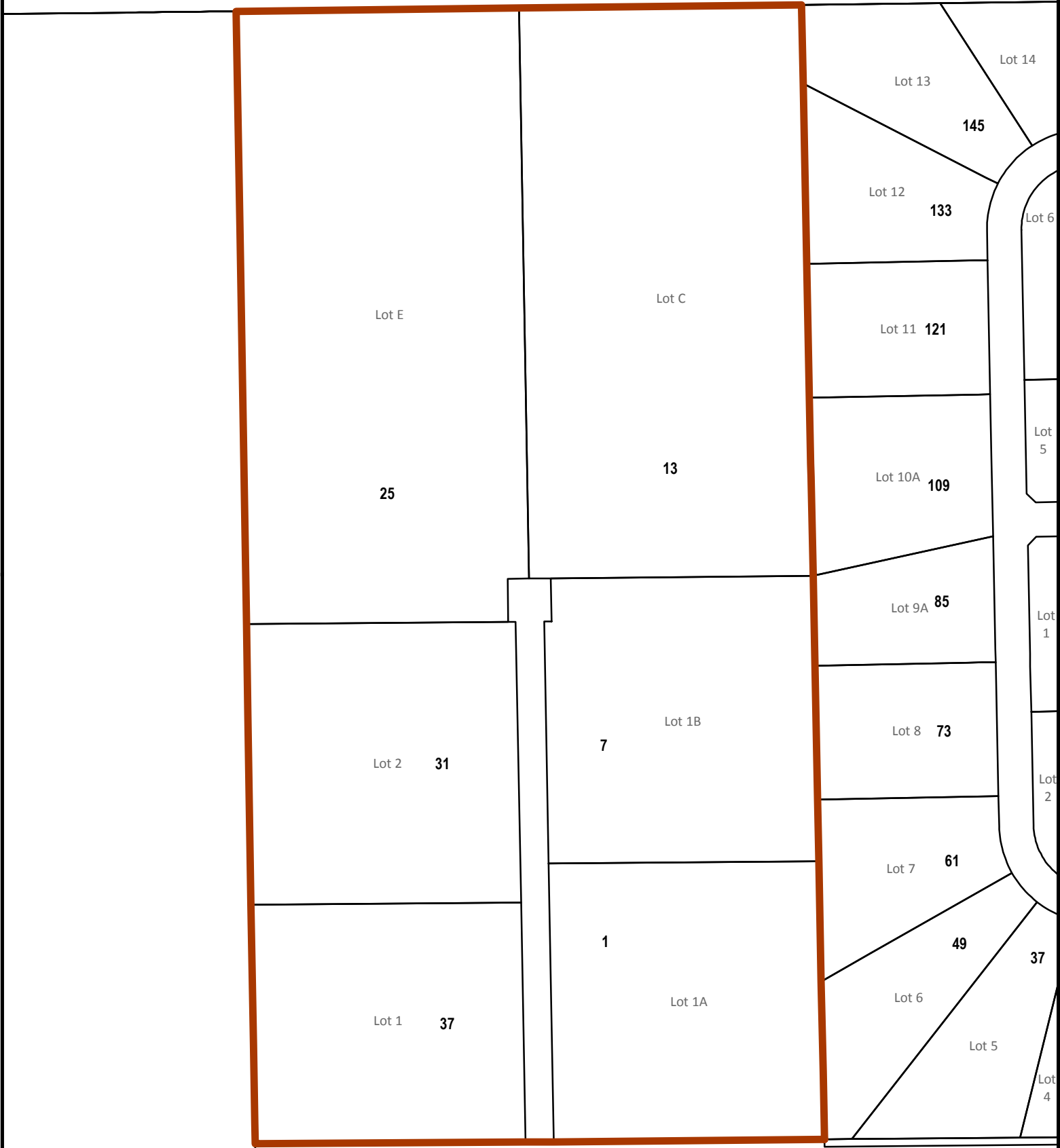

TWP RD 520

Lot 3

Lot 2

LEGEND

- 25** CIVIC ADDRESS
- 25** LOT NUMBER
- ▭ PARCEL
- ADDRESS BOUNDARY

Strathcona County Rural Subdivision Address Map

Camelot Square

23332 Township Road 520



10/2017



DISCLAIMER: ALL DATA IS PROVIDED FOR CONVENIENCE ONLY AND THE RECIPIENT ACCEPTS FULL RESPONSIBILITY FOR VERIFYING THE ACCURACY AND COMPLETENESS OF THIS DATA. THE RECIPIENT RELEASES STRATHCONA COUNTY, ITS OFFICERS, EMPLOYEES, CONSULTANTS AND AGENTS FROM ANY AND ALL CLAIMS ARISING IN ANY WAY FROM THE CONTENT OF THE PROVISION OF THE DATA. ALL INFORMATION IS SUBJECT TO CHANGE WITHOUT NOTICE.

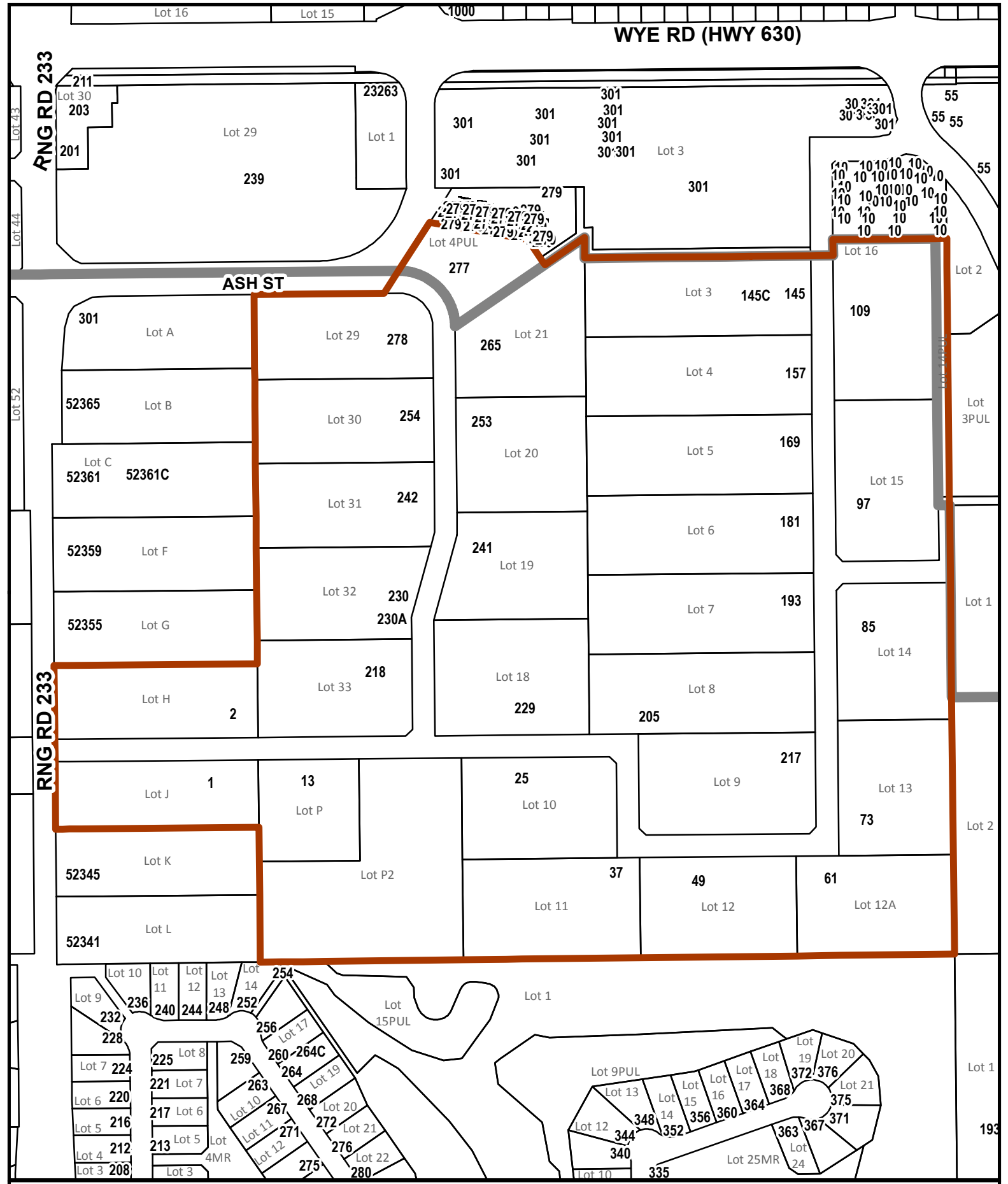

LEGEND

25	CIVIC ADDRESS
25	LOT NUMBER
	PARCEL
	ADDRESS BOUNDARY

Strathcona County Rural Subdivision Address Map

Campbelltown Heights
52349 Range Road 233

10/2017



DISCLAIMER: ALL DATA IS PROVIDED FOR CONVENIENCE ONLY AND THE RECIPIENT ACCEPTS FULL RESPONSIBILITY FOR VERIFYING THE ACCURACY AND COMPLETENESS OF THIS DATA. THE RECIPIENT RELEASES STRATHCONA COUNTY, ITS OFFICERS, EMPLOYEES, CONSULTANTS AND AGENTS FROM ANY AND ALL CLAIMS ARISING IN ANY WAY FROM THE CONTENT OF THE PROVISION OF THE DATA. ALL INFORMATION IS SUBJECT TO CHANGE WITHOUT NOTICE.

RNG RD 223

TWP RD 520



RNG RD 223

Strathcona County Rural Subdivision Address Map

Canyon Meadows Estates

51565 Range Road 223

LEGEND	
25	CIVIC ADDRESS
25	LOT NUMBER
[Outline]	PARCEL
[Thick Orange Outline]	ADDRESS BOUNDARY



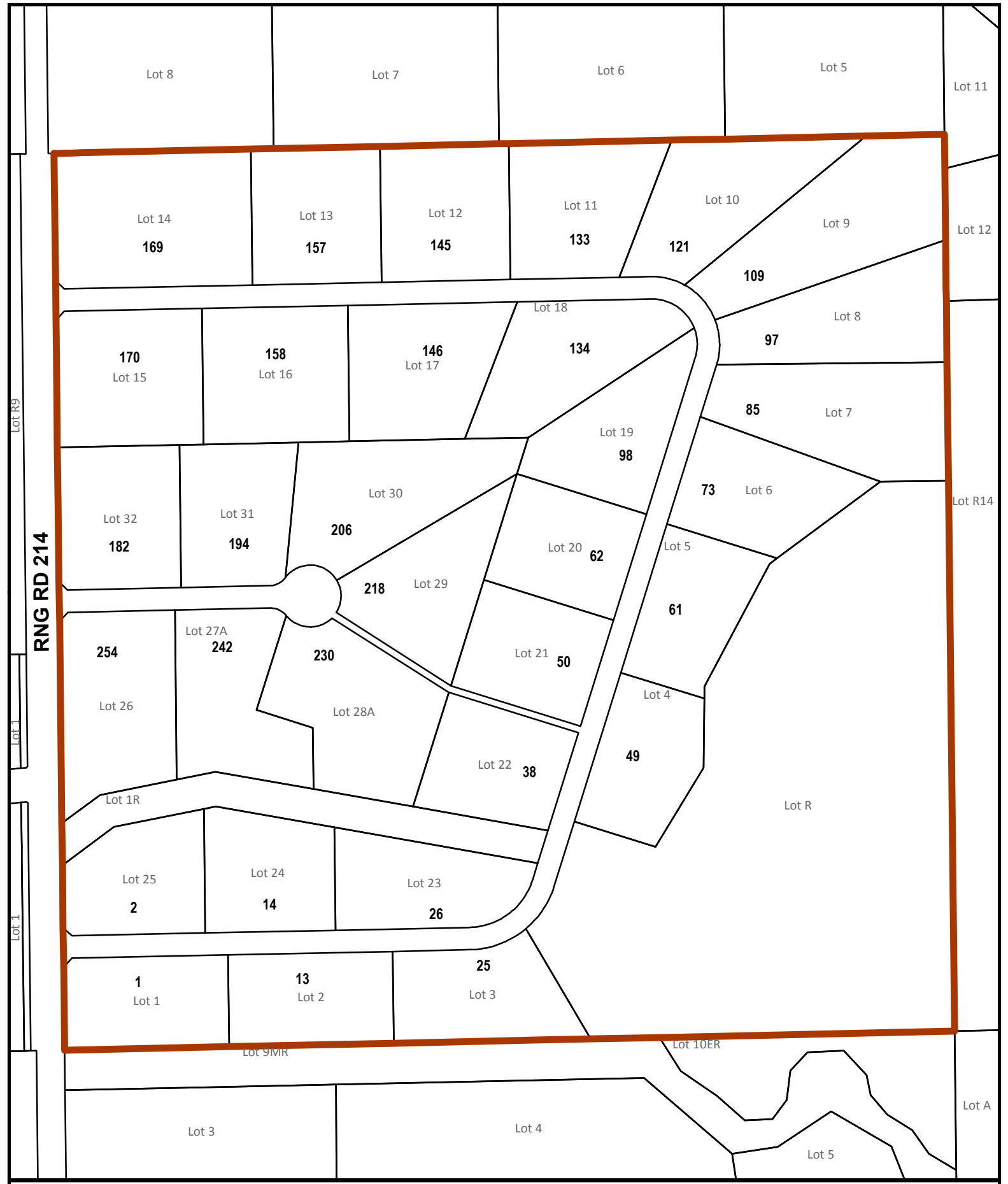

LEGEND	
25	CIVIC ADDRESS
25	LOT NUMBER
	PARCEL
	ADDRESS BOUNDARY

Strathcona County Rural Subdivision Address Map
Casswallen Crescent Acres
52505 Range Road 214



DISCLAIMER: ALL DATA IS PROVIDED FOR CONVENIENCE ONLY AND THE RECIPIENT ACCEPTS FULL RESPONSIBILITY FOR VERIFYING THE ACCURACY AND COMPLETENESS OF THIS DATA. THE RECIPIENT RELEASES STRATHCONA COUNTY, ITS OFFICERS, EMPLOYEES, CONSULTANTS AND AGENTS FROM ANY AND ALL CLAIMS ARISING IN ANY WAY FROM THE CONTENT OF THE PROVISION OF THE DATA. ALL INFORMATION IS SUBJECT TO CHANGE WITHOUT NOTICE.

22122
22122A

RNG RD 221

TWP RD 522

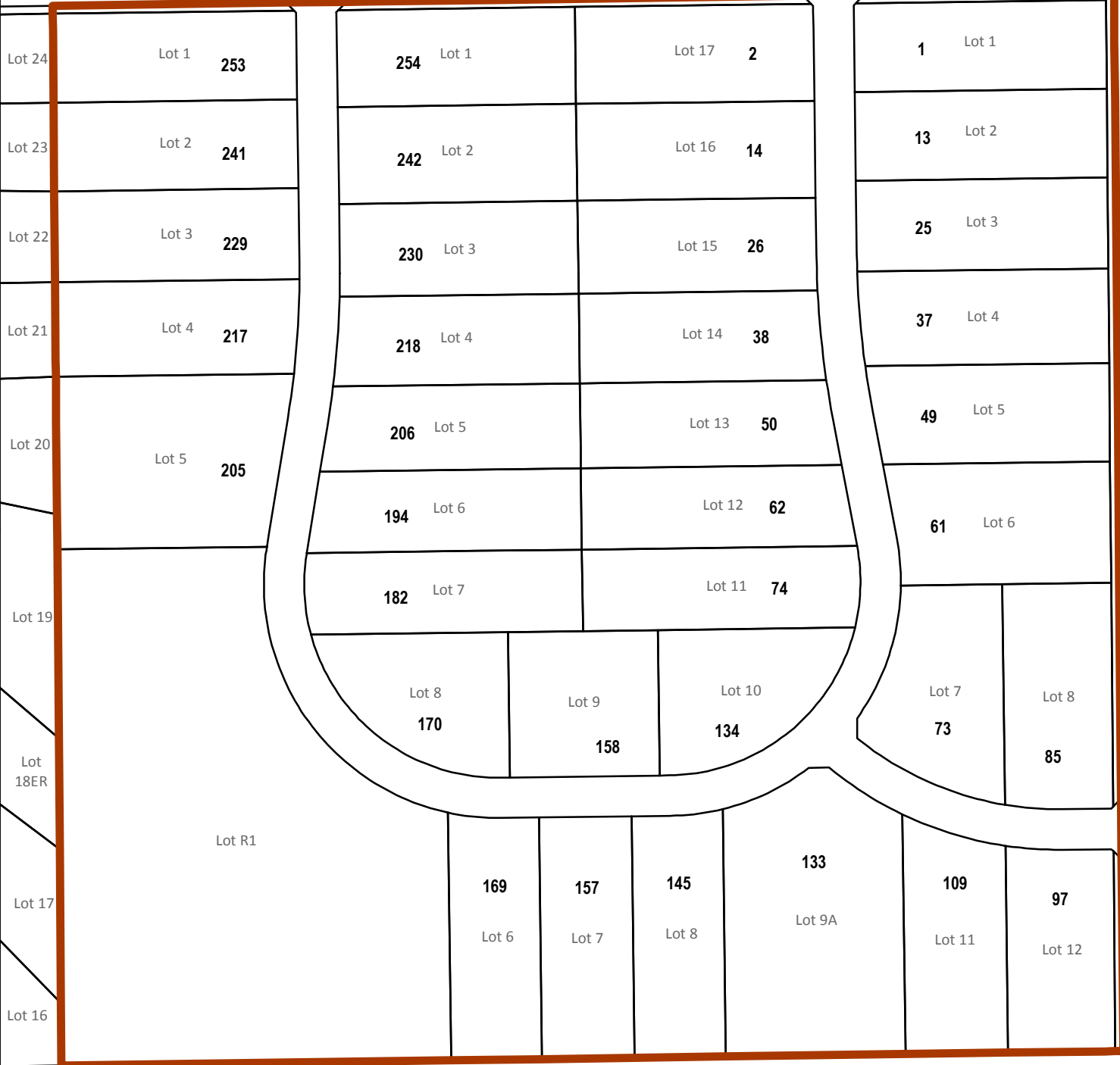

RNG RD 221

LEGEND

- CIVIC ADDRESS
- LOT NUMBER
- PARCEL
- ADDRESS BOUNDARY

Strathcona County Rural Subdivision Address Map

Century Estates
52150 Range Road 221

10/2017



DISCLAIMER: ALL DATA IS PROVIDED FOR CONVENIENCE ONLY AND THE RECIPIENT ACCEPTS FULL RESPONSIBILITY FOR VERIFYING THE ACCURACY AND COMPLETENESS OF THIS DATA. THE RECIPIENT RELEASES STRATHCONA COUNTY, ITS OFFICERS, EMPLOYEES, CONSULTANTS AND AGENTS FROM ANY AND ALL CLAIMS ARISING IN ANY WAY FROM THE CONTENT OF THE PROVISION OF THE DATA. ALL INFORMATION IS SUBJECT TO CHANGE WITHOUT NOTICE.

22174

Lot 3

TWP RD 522

Lot 2 277

1 Lot 24 Lot 1

Lot 3 265

13 Lot 23 Lot 2

Lot 4 253

25 Lot 22 Lot 3

Lot 5ER

Lot 2ER

37 Lot 21 Lot 4

49 Lot 20 Lot 5

Lot 6 217

Lot 3 194

61 Lot 19

Lot 7 205

Lot 4 146

Lot 18ER

Lot 8 193

Lot 5 134

Lot 6 122

85

Lot 9 181

169

157

Lot 13 133

Lot 14 121

109

Lot 17 97

Lot 10 169

Lot 11 157

Lot 12 145

Lot 13 133

Lot 14 121

Lot 15 109

Lot 16 97

RNG RD 222 (HWY 824)

Lot 1

- LEGEND
- 25** CIVIC ADDRESS
 - 25** LOT NUMBER
 - ▭ PARCEL
 - ▭** ADDRESS BOUNDARY

Strathcona County Rural Subdivision Address Map

Century Meadows
22151 Township Road 522



DISCLAIMER: ALL DATA IS PROVIDED FOR CONVENIENCE ONLY AND THE RECIPIENT ACCEPTS FULL RESPONSIBILITY FOR VERIFYING THE ACCURACY AND COMPLETENESS OF THIS DATA. THE RECIPIENT RELEASES STRATHCONA COUNTY, ITS OFFICERS, EMPLOYEES, CONSULTANTS AND AGENTS FROM ANY AND ALL CLAIMS ARISING IN ANY WAY FROM THE CONTENT OF THE PROVISION OF THE DATA. ALL INFORMATION IS SUBJECT TO CHANGE WITHOUT NOTICE.

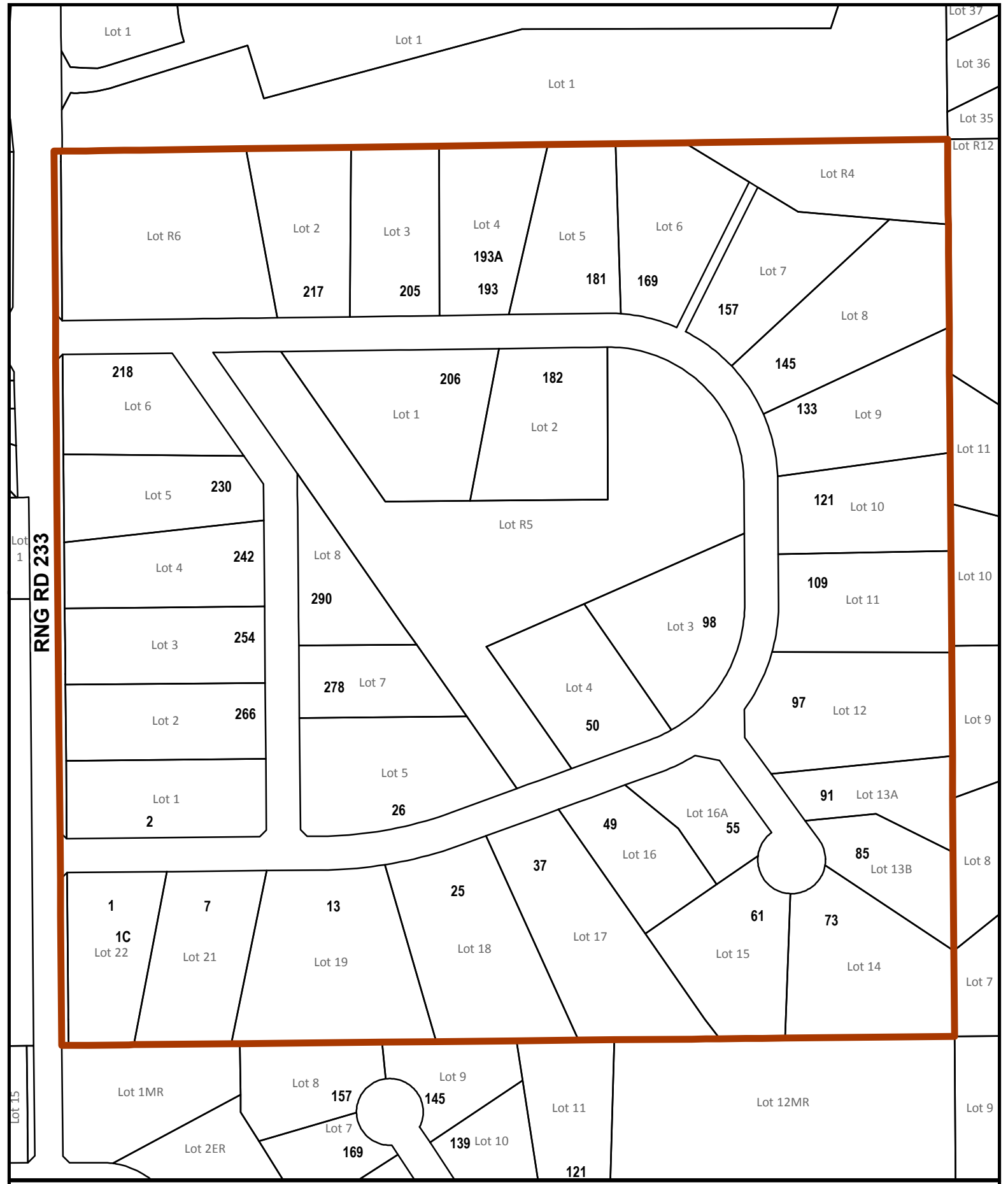

RNG RD 233

Lot 1

Lot 15

Lot 37

Lot 36

Lot 35

Lot R12

Lot 11

Lot 10

Lot 9

Lot 8

Lot 7

Lot 9

Lot 1

Lot 1

Lot 1

Lot R4

Lot R6

Lot 2

Lot 3

Lot 4

Lot 5

Lot 6

Lot 7

Lot 8

218

Lot 6

206

Lot 1

182

Lot 2

145

133

Lot 9

Lot 5

230

Lot R5

121

Lot 10

Lot 4

242

Lot 8

290

109

Lot 11

Lot 3

254

278

Lot 7

Lot 4

50

Lot 3 98

97

Lot 12

Lot 2

266

Lot 5

26

49

Lot 16

Lot 16A

55

91

Lot 13A

Lot 1

2

1

1C
Lot 22

7

Lot 21

13

Lot 19

25

Lot 18

37

Lot 17

Lot 16

61

Lot 15

85

Lot 13B

73

Lot 14

Lot 1MR

Lot 8

157

Lot 9

145

Lot 11

Lot 12MR

Lot 9

Lot 2ER

Lot 7

169

Lot 10

139

121

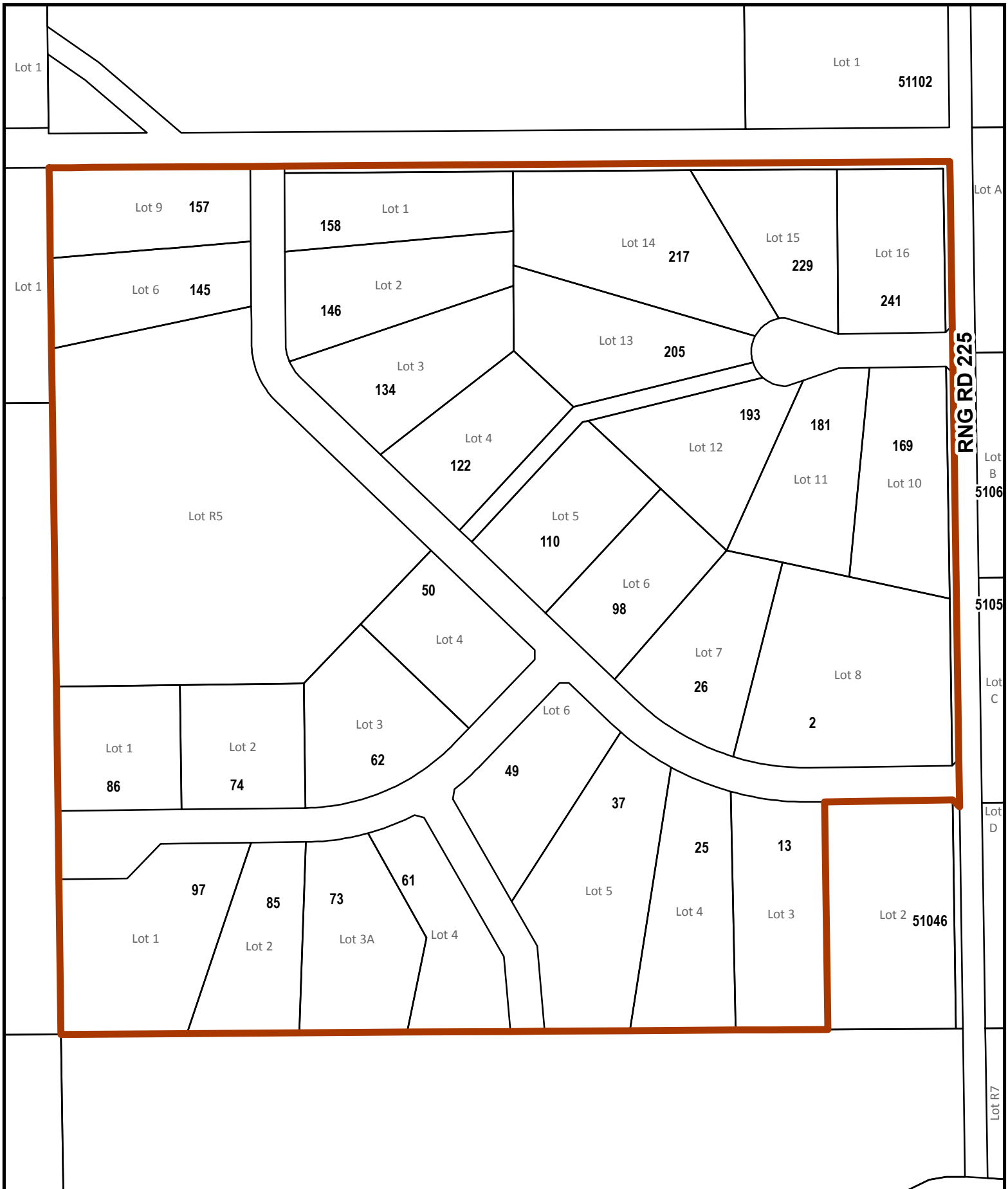

RNG RD 225

LEGEND	
	CIVIC ADDRESS
	LOT NUMBER
	PARCEL
	ADDRESS BOUNDARY

Strathcona County Rural Subdivision Address Map
Clairieridge Estates
51052 Range Road 225



10/2017



DISCLAIMER: ALL DATA IS PROVIDED FOR CONVENIENCE ONLY AND THE RECIPIENT ACCEPTS FULL RESPONSIBILITY FOR VERIFYING THE ACCURACY AND COMPLETENESS OF THIS DATA. THE RECIPIENT RELEASES STRATHCONA COUNTY, ITS OFFICERS, EMPLOYEES, CONSULTANTS AND AGENTS FROM ANY AND ALL CLAIMS ARISING IN ANY WAY FROM THE CONTENT OF THE PROVISION OF THE DATA. ALL INFORMATION IS SUBJECT TO CHANGE WITHOUT NOTICE.

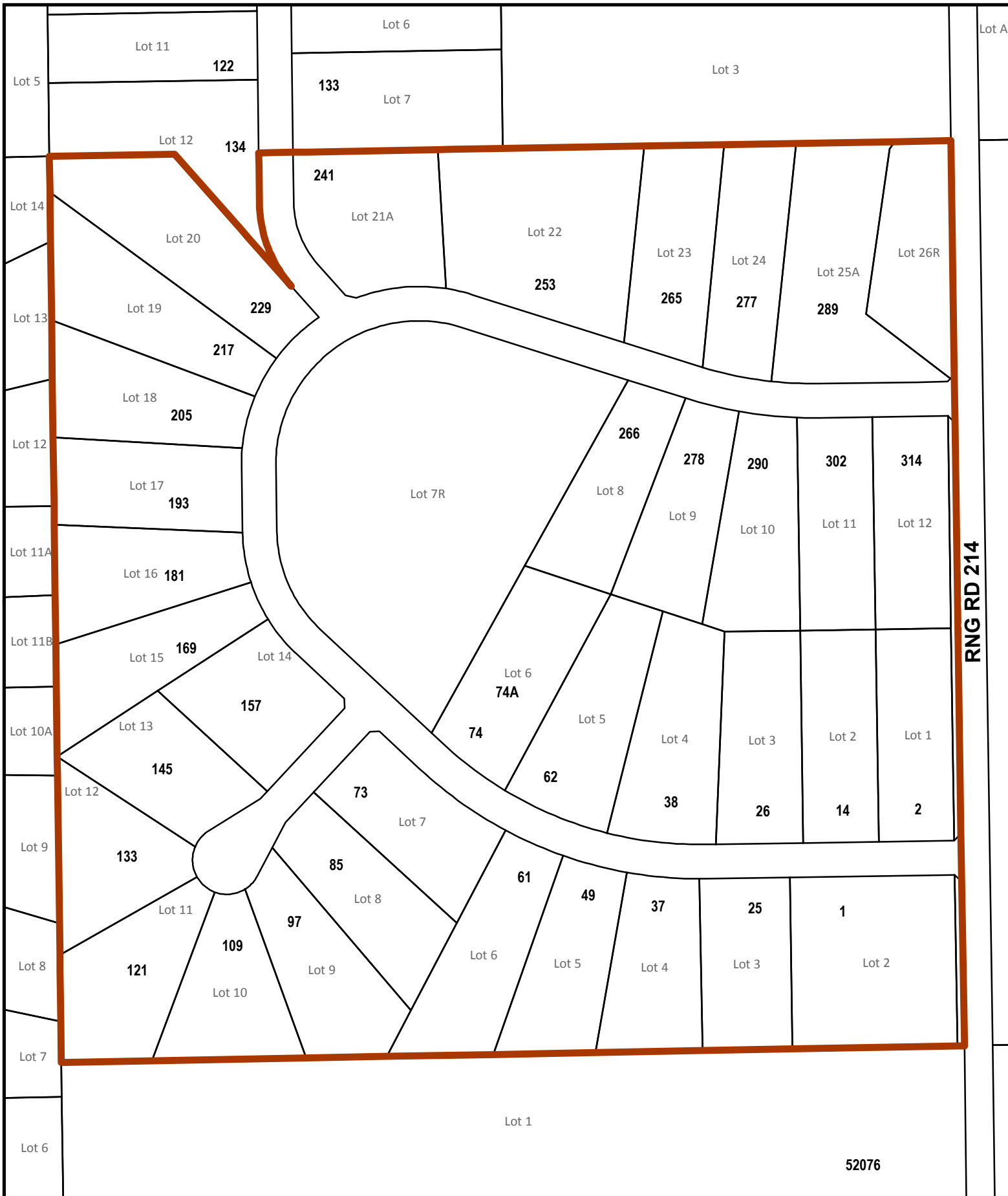

RNG RD 214

LEGEND

- 25 CIVIC ADDRESS
- 25 LOT NUMBER
- PARCEL
- ADDRESS BOUNDARY

Strathcona County Rural Subdivision Address Map

Cloverlea

52110 Range Road 214



DISCLAIMER: ALL DATA IS PROVIDED FOR CONVENIENCE ONLY AND THE RECIPIENT ACCEPTS FULL RESPONSIBILITY FOR VERIFYING THE ACCURACY AND COMPLETENESS OF THIS DATA. THE RECIPIENT RELEASES STRATHCONA COUNTY, ITS OFFICERS, EMPLOYEES, CONSULTANTS AND AGENTS FROM ANY AND ALL CLAIMS ARISING IN ANY WAY FROM THE CONTENT OF THE PROVISION OF THE DATA. ALL INFORMATION IS SUBJECT TO CHANGE WITHOUT NOTICE.

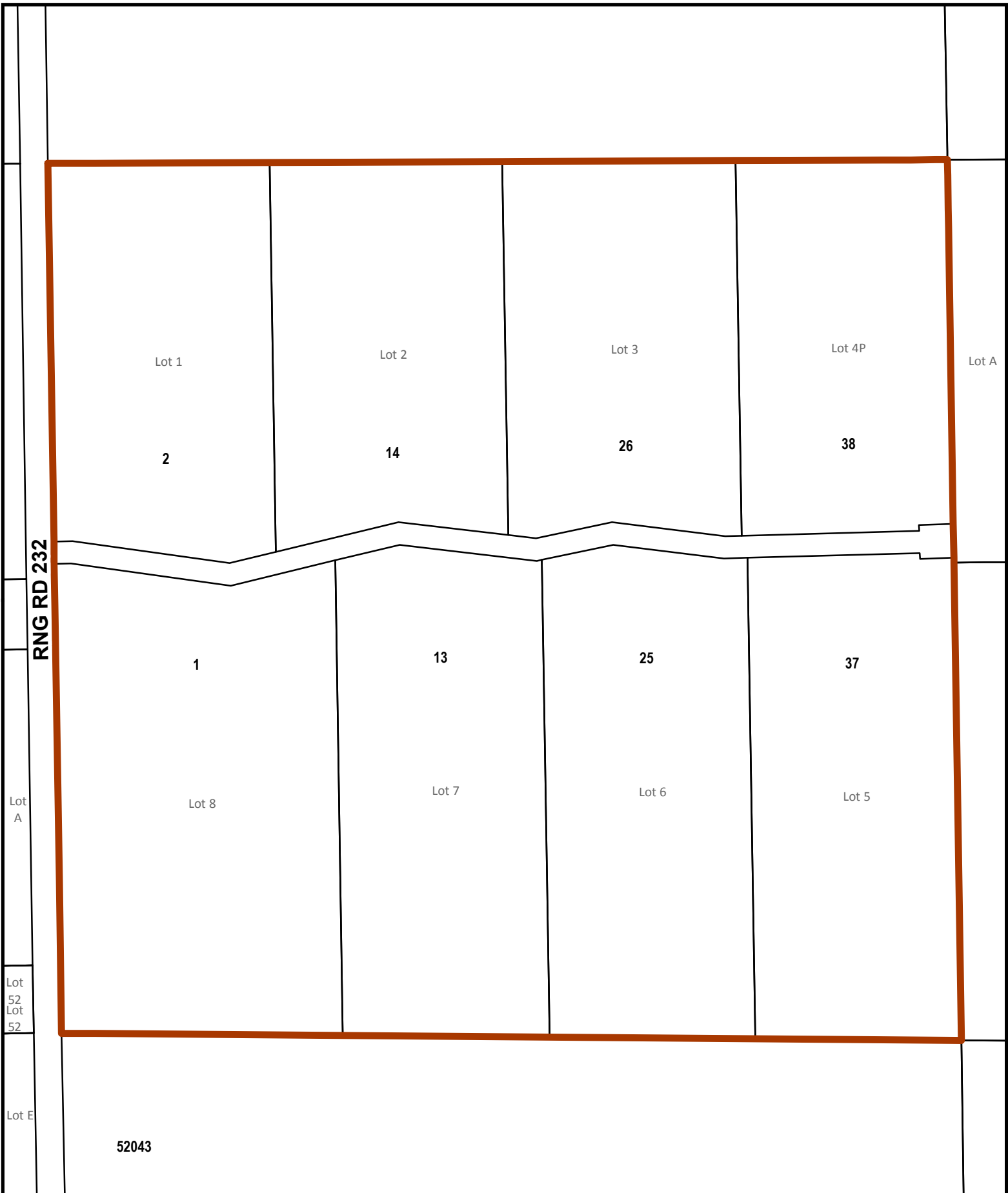

RNG RD 232

Lot A

Lot 52
Lot 52

Lot E

52043

LEGEND

- 25** CIVIC ADDRESS
- 25** LOT NUMBER
- ▭ PARCEL
- ▭** ADDRESS BOUNDARY

Strathcona County Rural Subdivision Address Map

**Colchester Lane
52063 Range Road 232**



DISCLAIMER: ALL DATA IS PROVIDED FOR CONVENIENCE ONLY AND THE RECIPIENT ACCEPTS FULL RESPONSIBILITY FOR VERIFYING THE ACCURACY AND COMPLETENESS OF THIS DATA. THE RECIPIENT RELEASES STRATHCONA COUNTY, ITS OFFICERS, EMPLOYEES, CONSULTANTS AND AGENTS FROM ANY AND ALL CLAIMS ARISING IN ANY WAY FROM THE CONTENT OF THE PROVISION OF THE DATA. ALL INFORMATION IS SUBJECT TO CHANGE WITHOUT NOTICE.

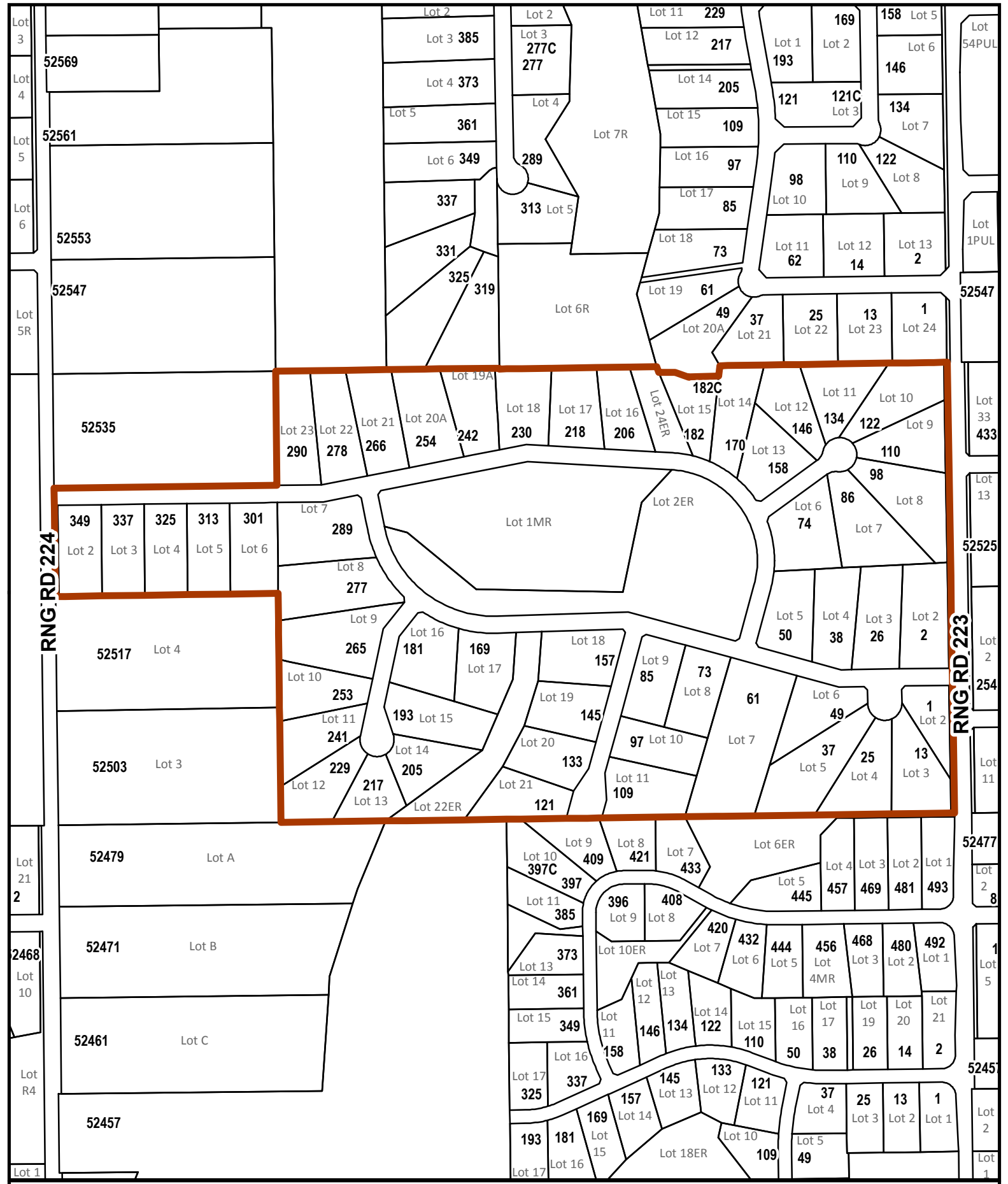

RNG. RD. 224

RNG. RD. 223

LEGEND	
25	CIVIC ADDRESS
25	LOT NUMBER
	PARCEL
	ADDRESS BOUNDARY

Strathcona County Rural Subdivision Address Map
Colonel Younger Estates
52514 Range Road 223



10/2017

DISCLAIMER: ALL DATA IS PROVIDED FOR CONVENIENCE ONLY AND THE RECIPIENT ACCEPTS FULL RESPONSIBILITY FOR VERIFYING THE ACCURACY AND COMPLETENESS OF THIS DATA. THE RECIPIENT RELEASES STRATHCONA COUNTY, ITS OFFICERS, EMPLOYEES, CONSULTANTS AND AGENTS FROM ANY AND ALL CLAIMS ARISING IN ANY WAY FROM THE CONTENT OF THE PROVISION OF THE DATA. ALL INFORMATION IS SUBJECT TO CHANGE WITHOUT NOTICE.

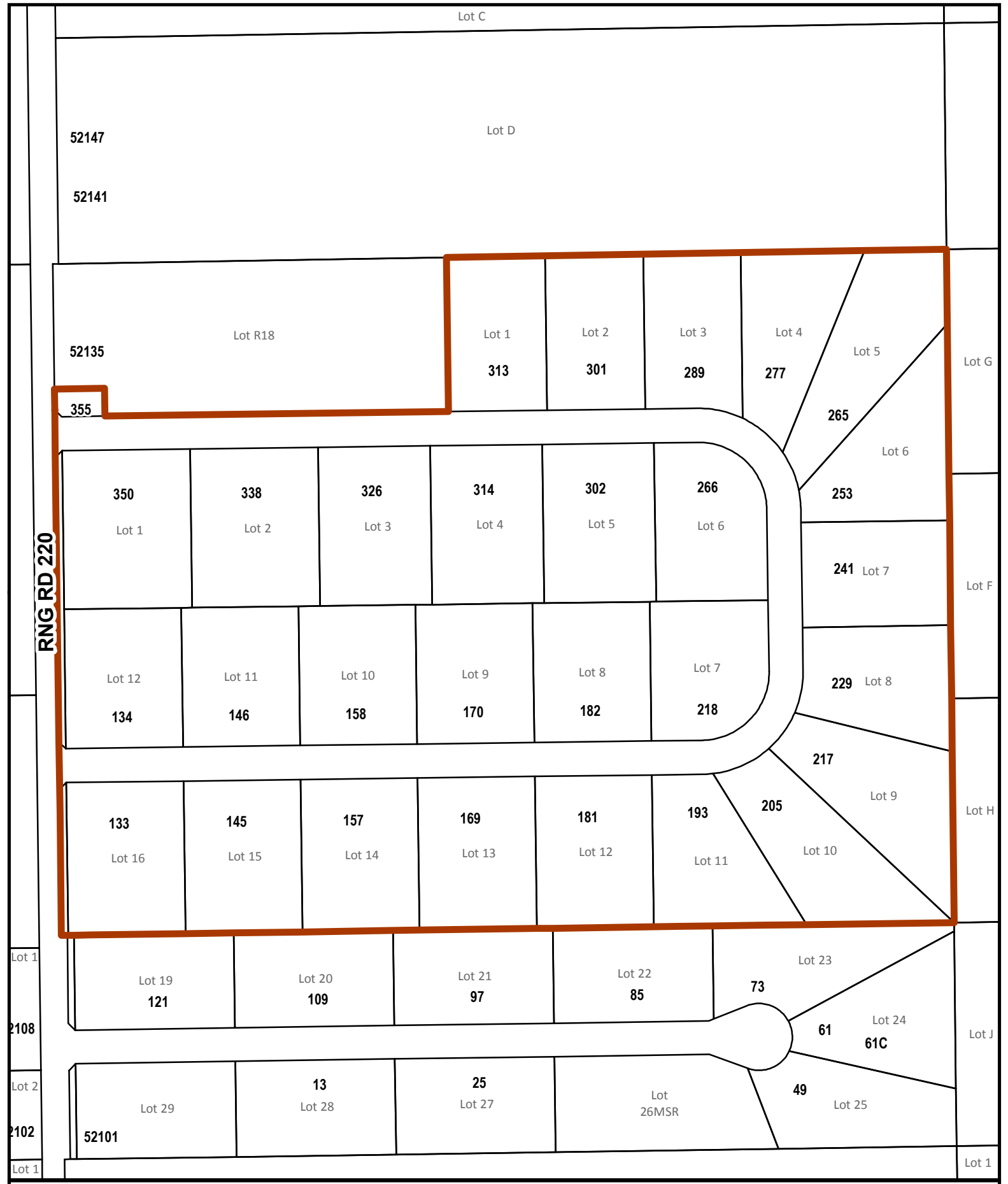

RNG RD 220

LEGEND

- 25 CIVIC ADDRESS
- 25 LOT NUMBER
- ▭ PARCEL
- ADDRESS BOUNDARY

Strathcona County Rural Subdivision Address Map
Colonial Estates
52117 Range Road 220

10/2017

STRATHCONA COUNTY

DISCLAIMER: ALL DATA IS PROVIDED FOR CONVENIENCE ONLY AND THE RECIPIENT ACCEPTS FULL RESPONSIBILITY FOR VERIFYING THE ACCURACY AND COMPLETENESS OF THIS DATA. THE RECIPIENT RELEASES STRATHCONA COUNTY, ITS OFFICERS, EMPLOYEES, CONSULTANTS AND AGENTS FROM ANY AND ALL CLAIMS ARISING IN ANY WAY FROM THE CONTENT OF THE PROVISION OF THE DATA. ALL INFORMATION IS SUBJECT TO CHANGE WITHOUT NOTICE.

TWP RD 544

21271

21269

Lot 10

Lot 8

1

Lot A

Lot 11

61

49

Lot 4

Lot 7

13

Lot 1

37

25

Lot 5

Lot 6

LEGEND

25 CIVIC ADDRESS

25 LOT NUMBER

PARCEL

ADDRESS BOUNDARY

Strathcona County Rural Subdivision Address Map

Cranston Place

21255 Township Road 544



10/2017



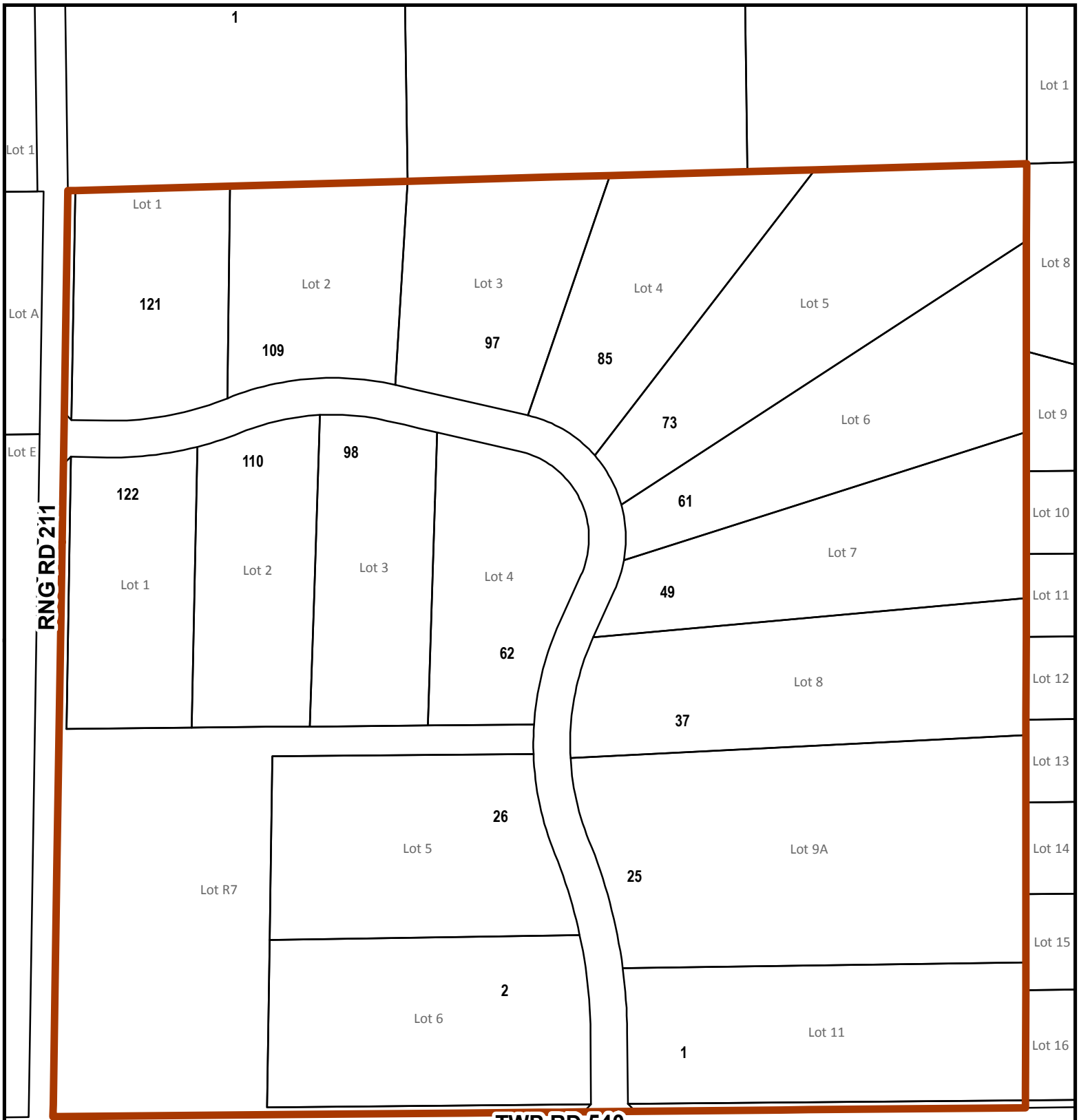

RNG RD 211

RNG RD 211

TWP RD 540

LEGEND

- 25 CIVIC ADDRESS
- 25 LOT NUMBER
- PARCEL
- ADDRESS BOUNDARY

Strathcona County Rural Subdivision Address Map
Croftland Subdivision
21060 Township Road 540

10/2017



STRATHCONA COUNTY

DISCLAIMER: ALL DATA IS PROVIDED FOR CONVENIENCE ONLY AND THE RECIPIENT ACCEPTS FULL RESPONSIBILITY FOR VERIFYING THE ACCURACY AND COMPLETENESS OF THIS DATA. THE RECIPIENT RELEASES STRATHCONA COUNTY, ITS OFFICERS, EMPLOYEES, CONSULTANTS AND AGENTS FROM ANY AND ALL CLAIMS ARISING IN ANY WAY FROM THE CONTENT OF THE PROVISION OF THE DATA. ALL INFORMATION IS SUBJECT TO CHANGE WITHOUT NOTICE.