ASPEN WOOD ESTATES
53025 Range Road 223

STRATHCONA COUNTY

2 7 House Number

Rural Subdivision Boundary

Privately Owned

Municipal, Provincial or Federal Government Owned

N

ASPEN WOOD ESTATES

53025 Range Road 223

STRATHCONA COUNTY

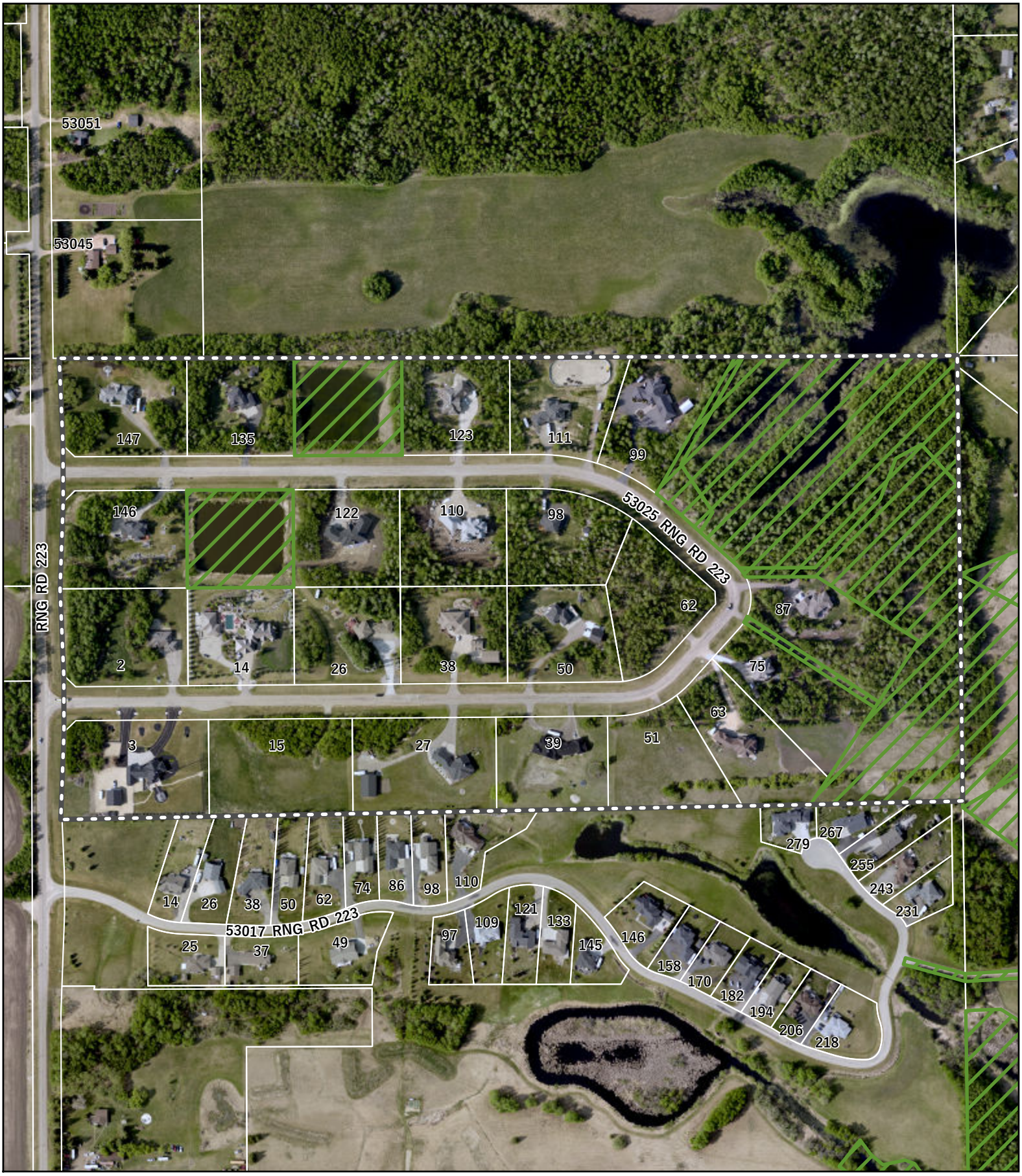

2 7 House Number

Rural Subdivision Boundary

Privately Owned

Municipal, Provincial or Federal Government Owned

2019 Imagery

N