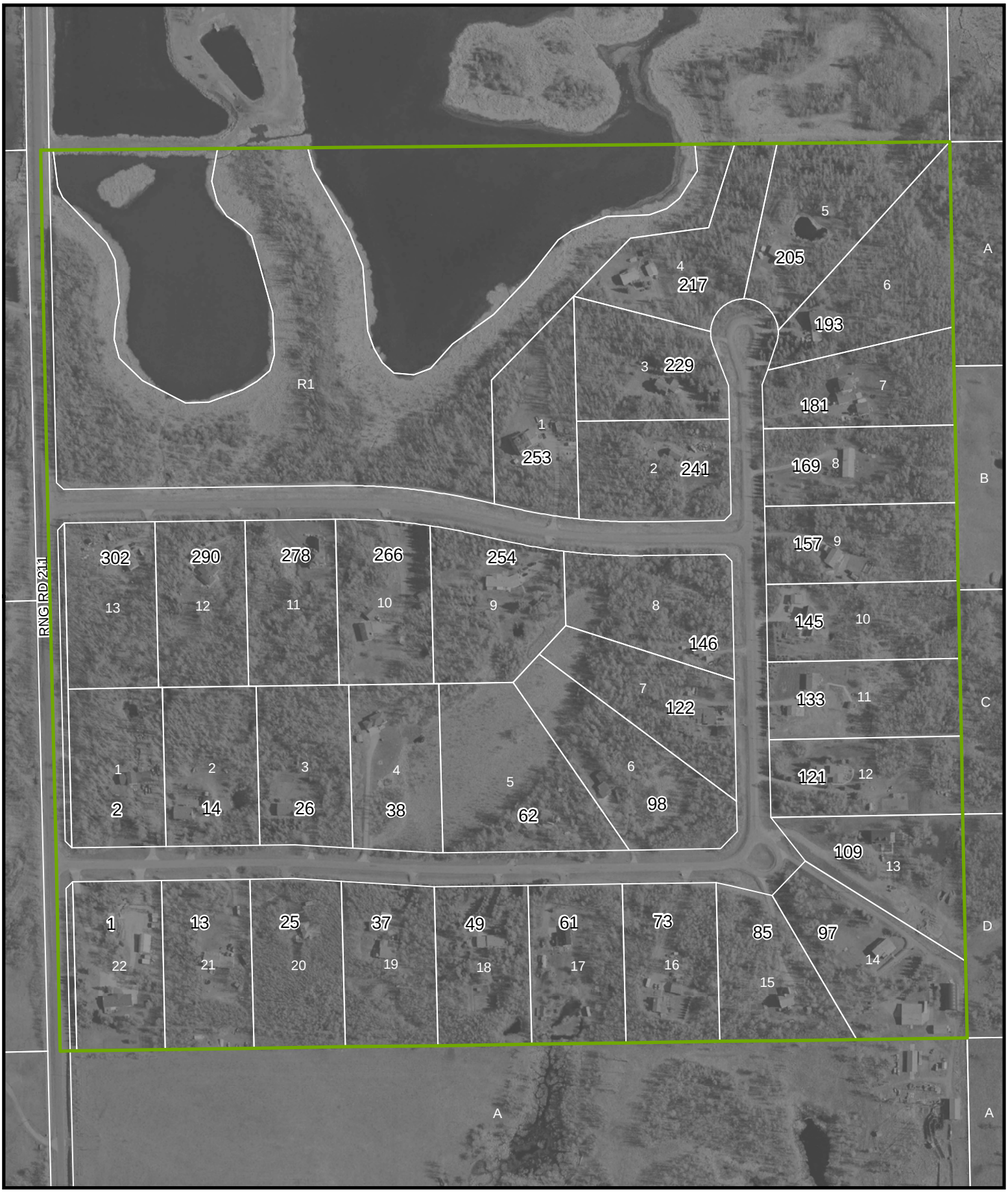

LEGEND

- 25 CIVIC ADDRESS
- 25 LOT NUMBER
- PARCEL
- SUBDIVISION BOUNDARY

Strathcona County Rural Subdivision Map

Woodville Estates

53051 RANGE ROAD 211

N

Strathcona County 2011

DISCLAIMER: ALL DATA IS PROVIDED FOR CONVENIENCE ONLY AND THE RECIPIENT ACCEPTS FULL RESPONSIBILITY FOR VERIFYING THE ACCURACY AND COMPLETENESS OF THIS DATA. THE RECIPIENT RELEASES STRATHCONA COUNTY, ITS OFFICERS, EMPLOYEES, CONSULTANTS AND AGENTS FROM ANY AND ALL CLAIMS ARISING IN ANY WAY FROM THE CONTENT OF THE PROVISION OF THE DATA. ALL INFORMATION IS SUBJECT TO CHANGE WITHOUT NOTICE.